NEW SMYRNA NEWS

Volume 11, Number 51 — NEW SMYRNA, VOLUSIA COUNTY, FLORIDA, FRIDAY, MAY 23, 1924 — $2.00 a Year

JUNE 6 TO MARK CLOSE OF SCHOOL

GRADUATING EXERCISES WILL BE HELD IN VICTORIA THEATER WITH THE CLASS SERMON JUNE 1.

The annual graduating exercises of the New Smyrna high school will be held the evening of June 5 in the Vicotria theater, when the commencement address will be delivered and the members of the senior class will receive their diplomas.

The closing of the auditorium in the public school building for the balance of the school year has made it necessary to hold the graduating exercises at some other place.

The class sermon will also be delivered in the Victoria theater Sunday evening, June 1, by Rev. T. L. Z. Barr, pastor of the Methodist church, South.

The annual commencement address will be delivered this year by Dr. H. O Enwall, professor of psychology and pilosophy at the University of Florida. Arrangements were made some months ago with Dr. Enwall to deliver the commencement address, as he is one of the most sought for commencement speakers in Florida.

The annual class day exercises and class play will not be given this year because of the closing of the auditorium. The action closing the auditorium was taken some time ago after an examination by architects and builders. It will be repaired during the summer vacation to be ready for the opening of the next school year.

At the invitation of the senior class, the pupils of the eighth grade, whose year closed a month earlier, will come on the stage at the commencement exercises and receive their certificates of graduation, as no special exercises were held marking the close of the year for this grade.

Admission to the theater to attend the commencement exercises will be by tickets. Each senior will be given tickets for his immediate family and intimate friends and each eighth grade graduate will be supplied with tickets sufficient for his immediate family. When these tickets have been supplied any left over will be available for those who do not have tickets. By this method those most interested in the graduates will be assured seats for the exercises.

Junior-Senior High Planned

Two weeks ago the grades below the eighth completed the year's work, but the eighth and high school will continue until June 6, giving nine months of school. Next year it is the plan to put into effect the first stages of a real junior-senior high school organization. Under this plan the junior high school consists of the seventh, eighth and ninth grdaes and the senior high school of the tenth, eleventh and twelfth grades. The advantage of this organization is that, among other things, it makes the work in the seventh and eighth grades more flexible. This plan of organization is being adopted by all the city schools in Volusia county and many other cities in Florida undergoing the process of reorganization to meet the demands made upon the school systems of growing cities.

This year an unusually large number of pupils remained until the end of school instead of leaving for their northern homes early as is usually the case. In addition to this there were many more pupils enrolled the last two months of school than in any previous year. The increase over the eighth month of last year was 28.1 per cent.

Enrollment Increase

...re were a total of 604 pupils ...d in the first six grades of the ... this year, as compared with ... for the entire school last year. ... department increased 35 per ... over last year. Final reports ... entire school are not at present available but it seems as if the ...ment for the entire school will ... at 817, an increase of 31 per ... over last year. In the eighth ... and high school the increase ... about 22 per cent.

...ce Examinations Next Fall

Pupils who failed to pass a ... or are conditioned in subjects ... required to take entrance ex... ...tions the first week of school ... year if they desire to get ad... standing for their work. Pu... desiring to make up this work

(Continued on page four.)

REYNOLDS MADE STATE SECRETARY

DR. ROEMER IS AGAIN NAMED STATE Y. M. C. A. PRESIDENT AT CONVENTION HELD IN DAYTONA.

L. R. Reynolds, Volusia county Y. M. C. A. secretary, was elected state secretary of the organization in place of F. A. Jackson, of Jacksonville, resigned, at the tenth annual meeting and state convention of the Florida association of the Young Men's Christian Association held in Daytona Saturday.

Mr. Reynolds, who was honored by the association for his splendid work in Volusia county, will probably make his headquarters in Jacksonville, and a new secretary for this county will be sent here.

Dr. Joseph Roemer, of Gainesville, was reelected president, and the following state committee chosen:

C. D. Rinehart, Jacksonville; Doyle Carlton, Tampa; Frank E. Wood, Jacksonville; Fred B. Noble, Jacksonville; Dr. L. A. Bize, Tampa; Harry L. Brown, Lakeland; W. J. Bryan, Miami; F. L. Cody, Babson Park; E. G. Duckworth, Orlando; C. E. Earnest, Bartow; S. D. Harris, St. Petersburg; J. E. Junkin, Miami; L. P. McCord, Jacksonville; J. B. McDonald, West Palm Beach; B. A. Meginniss, Tallahassee; H. R. Schultz, Daytona; W. E. Tylander, Fort Pierce; W. J. von Behren, West Palm Beach; J. K. Williams, Jacksonville, and N. P. Yowell, Orlando.

Resolutions Adopted

The following resolutions were adopted at the concluding session:

"First: That our appreciation be conveyed to the members of the board and employed officers of the Volusia county and Halifax Y. M. C. A.'s, particularly to L. R. Reynolds and H. H. Harper, for the splendid way in which our entertain-

(Continued on page eight.)

Legion Post to Be More Active in City Progress

At a recent meeting of the local post of the American Legion it was decided to have the organization become more active in the movements for progress and the betterment of general conditions in the city and community and several committees were named to take part in these movements.

As a committee to work with a similar committee from the Exchange club in the effort to establish a municipal hospital, H. B. Stackhouse, S. R. Sharpton and G. C. Stubbs were named.

The beautification committee, which will be a part of the general beautification committee of the city, Caspar Silvers, Lawrence Carr and Roberts were named.

Plans were also made for a delegation of members of the post to decorate the graves of all soldiers on Memorial day, May 30. This committee will meet at the chamber of commerce rooms at 5:30 o'clock the afternoon of May 30, and proceed to the Hawks Park cemetery for the exercises.

Initiation of R. A. M. Class

Preparations are being made by New Smyrna chapter, Royal Arch Masons, for the initiation of a class of candidates at the regular meeting of the chapter June 13, when the full work will be put on, starting in the afternoon, with an adjournment for supper at 6 o'clock. It is expected there will be a number of visiting Royal Arch Masons at this meeting.

New Smyrna people attending the ball game in Orlando last Friday included Mrs. Teats and Ellen, Mr. and Mrs. W. T. Silsby, Harry and Lincoln; Mr. and Mrs. Jas. Shoesmith, Mr. and Mrs. Reed, Mr. and Mrs. Beck, Mrs. J. B. Wolfe, Mrs. Alderman, Mrs. A. B. Wilkinson, Playters and Gladys, Elizabeth Ireland, R. M. Cunningham, Valet and Irene; Helen Grace Reed, Winifred and Frank Hofrieter, Frank Nordman, Horace Ross, Howard Matthews, T. W. Bush, J. Y. Wilson, Joe Brann and Mr. and Mrs. Wm. Behne.

Mr. and Mrs. L. Brockway drove to St. Augustine Monday in company wiht Mr. and Mrs. Geo. J. Ott. They expected to go on to Jacksonville.

Mrs. Leo Fisher leaves today for a visit of two months with relatives in Tennessee.

CURB AND GUTTER WORK ORDERED

BIDS ARE ASKED FOR COMPLETION OF NEXT STEP IN PAVING CANAL STREET FROM RIVER TO MYRTLE AVE.

Bids will be received by the city manager up to 8 o'clock next Monday night for the construction of curb and gutter and storm drains to be installed on Canal street from the railroad to the river, and it is expected that the contract for this work will be let on the bids received at that time. It is planned to start the work immediately after the contract is awarded.

This is the next step toward the permanent paving of Canal street and every effort will be made to have the work rushed to completion just as early as possible. The paving work will be done by the county in accordance with the call for election on the bond issue for the paving of the roads in this district, but the curb and storm drains will be installed by the city on the basis of the city paying one-third of the cost and the property owners on each side of the street paying one-third.

The paving will be with rock base, oil treated and a top dressing and oil binder. This paving will extend from the cement paving to the curb on both sides of the street.

The same kind and amount of paving will also be done on Canal street from the railroad west to Myrtle avenue, but the plans and specifications for this part of the work

(Continued on page eight.)

Snatches Money Dropped in Road and Is Arrested

Daytona Journal: Alleged picking up of a sack containing somewhere in the neighborhood of $260, dropped by Stetson Johnson, negro, from his truck, and refusing to return it to him and making away in an automobile with the cash caused Donald Gaddis, white, to be arrested and held for whatever steps owners of the property may decide upon.

Johnson, who is a driver for the Armstrong Grocery company, went to New Smyrna Thursday afternoon with a truck load of merchandise, delivered it, collected the money and was returning to Daytona. His truck was not running right and in making examinaton the bag of money dropped to the road. He stopped his machine as quickly as possible and ran back, but before he reached the spot where the money fell a car containing three white men came up and one of the number alighted and captured the bag. They refused to give it to Johnson and drove toward Daytona. They then turned back and passed Johnson, going in the direction of New Smyrna, so Johnson says.

Johnson notified Chief of Police Hurd, who after a short while located Gaddis in Allandale and also the missing bag of money. He assumed all responsibility for taking the cash, Chief of Police Hurd says, and returned the bag containing it. It is said that not all of the money was in the bag when given up by Gaddis, and a check by the grocery company will have to be made before it can be determined whether any of it is missing.

Exchangeite Pound Gives Fine Talk

At the regular weekly meeting of the New Smyrna Exchange club Tuesday, Rev. W. H. Pound gave a splendid talk to the members of the club on the subject of "Unity for Service," which is the club motto. Mr. Pound spoke of the great things that can be accomplished for the city and community by unity and service. He urged the members to look for, think of and plan for the good and big things, preparing a program worth while and then working for that program. His talk was thoroughly enjoyed by all members of the club. Julian Sams is a new member of the club who attended his first meeting this week.

T. Karrar has purchased an interest in the fish market and business of Albert Moeller and the firm will hereafter do business under the name of the Moeller & Karrer Fish company.

NEW POSTMASTER IS J. A. SPEIGHT

NAMED AS ACTING POSTMASTER TO SUCCEED H. W. FULLER, WHO RESIGNED POSITION SOME TIME AGO.

J. A. Speight is the new postmaster, succeeding H. W. Fuller, whose resignation was presented to the federal postal department several weeks ago, and accepted, and who has been continuing in the position until his successor could be named.

Mr. Speight's appointment as acting postmaster has come following the civil service examination held here several weeks ago, when several applicants for the position took the examination and made application for the position. His appointment was received Tuesday and he was checked in and Postmaster Fuller checked out Tuesday night. As postmaster Mr. Speight greeted the public Wednesday morning.

Mr. Speight has been a resident of New Smyrna for a number of years and is well qualified for the position of postmaster. He is courteous, gentlemanly and accommodating and has had long experience in dealing with the public. His appointment meets with general approval.

Mr. and Mrs. Fuller left Wednesday for New York, where Mr. Fuller will spend a couple of weeks in the house of Francis H. Leggett & Co., and they will then go to Birmingham, Alabama, where they will make their home. Mr. Fuller will cover the state of Alabama as a representative of the Leggett company.

Program for Band Concert Thursday Night

The following program has been arranged by Director Geo. L. Cheek for the concert to be given by the municipal band in the Canal street bandstand Thursday night, May 22:

Semper Fidelis March (Sousa).

Fleur D'Amour Waltz (R. A. McIntosh).

New York Hippodrome (Sousa).

On the Streets of Cairo (Geo. P. Fullen).

Militaty Fantasia, Indian War Dance, Sitting Bull (N. A. Marshall), arranged by Geo. L. Cheek.

A Night in June, Serenade (K. L. King).

Jungle Queen, Oriental two-step (Geo. D. Barnard).

Star Spangled Banner.

Boat Ride for Guest

Mrs. Chas. Sams entertained a few friends with a boat ride Wednesday, going down the river at 3:30 and returning after a delicious steak fry. The affair was in honor of her cousin, E. Armstrong, who is her guest. Those enjoying Mrs. Sams' hospitality were Mr. and Mrs. H. J. McCarthy, Mr. and Mrs. J. K. Rowley, Misses Maccie Sheldon, Helen Watson and Howard Matthews and Dick Wilson.

Girl Reserves Meet

The Girl Reserves were entertained last Thursday afternoon at the home of Dorothy Morton. Bible reading and talks on what other Girl Reserves are doing were given by the members. Refreshments of punch and cookies were served by the hostess.

Past Masters' Night for Local Masonic Lodge

The annual past masters' night in the New Smyrna Masonic lodge will be held the night of June 16. This is an annual affair with the local lodge, when all of the stations in the lodge are filled with past masters of the lodge. For this occasion there will be work in the master's degree, refreshments will be served and a social ... be enjoyed.

Special Service for Masons

In observance of St. Johns day, all Masons, members of the New Smyrna lodge and visitors, will attend services at the Methodist church South, in a body Sunday night, June 21, when a special sermon on Masoury will be delivered by Rev. T. L. Z. Barr, chaplain of the New Smyrna lodge. The lodge will be convened in special session at 7 p. m., in the hall and the members, clothed as Masons, will march to the church in a body for the special services.

DEEDS TO LIBRARY SENT BY CONNOR

WILL BE PRESENTED TO CITY COMMISSION AT ITS REGULAR MEETING TO BE HELD MONDAY.

Deeds to the public library have been executed by Washington E. Connor, transferring the property to the city of New Smyrna, and these deeds at now in the hands of J. K. Rowley, who will deliver them to the city commission at the regular meeting of that body next Monday night.

The library is now the property of the city, and the land, building and contents belong to the people of this city. As soon as the deeds have been recorded and the transfer officially made the library will be under the control of the city commission, and that body will make definite arrangements for having it maintained for the people of this community.

One of the conditions of Mr. Connor's proposition to present the library to the city was that the west 50 feet of the lot on which the library building is located should be purchased and then presented to the Congregational church. This condition has been met, through the efforts of J. K. Rowley, who has succeeded in obtaining contributions of practically the full amount of $2,500 required, and he has given his personal note to make up the balance. This amount has been forwarded to Mr. Connor in New York and the deeds have been sent back here to Mr. Rowley.

Just what steps will be taken by the city commission for the maintenance of the library as a public institution will be determined, probably at the meeting next Monday night. It is probable that a provision will be made in the annual budget for the maintenance and extension of the library.

Honor Society to Have Banquet This Evening

The Honor society banquet will be held Thursday night at the Woman's club, and will be given by the mothers of the pupils, who had won this honor.

The long table will be tastefully decorated with red crepe paper streamers, and red cut flowers, the color scheme of red and white being the high school colors. The following toasts will be given:

Blessing, Cecil Beck.

Toast to Teachers, Gladys Wilkinson.

Toast to Honor Pupils, Miss Powers.

Recitation, Helen Watson.

Toast to Remaining Ones, Herbert Fuller.

Toast to Seniors, Lionel Mobley.

Address, Rev. C. E. Wyatt of Daytona.

A delicious menu will be served, consisting of baked chicken with dressing, creamed potatoes, candied sweet potatoes, pickled beets, celery, olives, ice tea, ice cream and cake.

The affair will be in charge of Mesdames Little, Beck, Hill, Rowe and Watson.

The following pupils are members of the Honor society: Helen Watson, Dorothy Morton, Gladys Wilkinson, Freida Kuehler, Elizabeth Ireland, Mary Hill, Katherine Norman, Nettie Lowe, Lillian Jacobs, Dorothy Furen, Jennie Luzner, Mae Rowe, Helen Grace Reed, Irene Cunningham, Martha Warren, Virginia Chewning, Margaret Hastings, Cecil Beck, Lionel Mobley, Herbert Fuller and Willie Swoope.

Prof. Goulding and the high school teachers will also be present.

Mr. and Mrs. W. A. Craig are closing their home here this week and will drive through to Pennsylvania, where they will visit their daughter for several months.

K. L. Chilton went to Jacksonville Tuesday as a delegate from the New Smyrna chapter, Royal Arch Masons, to attend the grand chapter sessions during Tuesday and Wednesday.

Mrs. E. A. Kelley and Mrs. Kate McKeown will leave Sunday for Chagrin Falls, Ohio, to spend the summer. Their chauffeur, accompanied by Louis Bouchelle, Jr., left Tuesday to drive through and will be there when Mrs. Kelley and Mrs. McKeown arrive.

TEAM ELIMINATED FROM TOURNAMENT

BEATEN BY ORLANDO IN FIRST CONTEST BUT ILLEGAL PLAY BRINGS PROTEST WHICH IS ALLOWED.

The New Smyrna high school baseball team was eliminated from the state championship tournament at Orlando last week, being dropped out after the first game with Orlando Friday morning. The score of the game was given as 7 to 5 in favor of Orlando, but in reality should have been 6 to 5 at the end of the nine innings. New Smyrna entered a protest on a violation of baseball rules and the protest went to the highest authority in the state, in spite of the efforts of Orlando influence to have it squelched at the outset, and the play on which the protest was made was officially declared an illegal play.

However, the final official decision did not come until late Saturday afternoon, after the final contest had been started, and there was no opportunity for the Orlando-New Smyrna game to be played over.

The New Smyrna team was pitted against the Orlando team for the first contest of each of these teams and it was a pretty baseball game until the sixth inning, when Beck, who had pitched a beautiful game up to this time, began to show the strain of playing with a sore finger, and he was taken from the box and Alderman essayed to do the hurling. He fared even worse than Beck and was hoisted after two men had faced him in favor of Mobley.

In the meantime, the Orlando team, taking advantage of the momentary balloon ascession, had scored four runs and with nobody on. With four runs in, nobody out and the bags empty, an Orlando player was given a base on balls by Alderman. The fourth ball was a wild one and went by Silsby to the grandstand. Silsby made no effort to retrieve the ball and the runner went on to second base. Alderman retrieved the ball, and as the runner started for third he threw the ball to Webb at third base. At about the same time the umpire passed another ball to Silsby, who threw the ball to the box and this ball was also thrown to Webb at the same time as the ball from near the grandstand. Seeing two balls coming at him at the same time, Webb dodged both and they went into left field. The runner scored and the umpire permitted the run to count, even though there were two balls in play—a direct violation of all baseball rules.

Another run followed this in the same inning, making a total of six for the inning. A protest was made by Coaches Harbin and Harry Silsby, but were not allowed by the umpire. The protest was then carried to the director and finally to the committee in charge of the tournament. Getting no satisfaction from any of these officials, Prof. Harbin filed a protest by wire with Prof. P. L. Reed of the state university, the head of the state amateur athletic association, who sent a representative to Orlando to make an investigation. It was hoped the protest would be considered early Saturday morning, so that if allowed the game would be played over Saturday morning, but Prof. White, the representative of Prof. Reed, did not reach Orlando until Saturday afternoon. After considering the matter, Prof White declared the play was illegal. In professional baseball any illegal play or decision of an umpire automatically throws out the contest and requires that it be played over.

As the result of their illegal victory over New Smyrna the Orlando team met the Inverness team in the afternoon and Orlando was beaten and eliminated from the contest.

The final game was between Inverness and the Summerlin Institute of Bartow, Summerlin winning the state championship.

The New Smyrna team had a good crowd of local rooters on hand for their contest with Orlando Friday morning, and it was a keen disappointment that the New Smyrna team should be eliminated from the contest by unfair methods. The feeling expressed by the large majority of the visitors from other cities and towns (other than Orlando) was

(Continued on page four.)

NEWSPAPERARCHIVE®

NEWSPAPERARCHIVE®

NOTICE

R I MU [illegible]

[illegible]

Lots 10 and 11 Block 9 Resub of Lot 3 Block 1 ... Hopkins Sub Lot 1 ... Homestead ... Lot 8 Block 3 Gonzales & Holly's Sub Lot 1 Lots ... Homestead ... N 50 ft of W end of Lot ... Childs Sub ... Rep Lot 11 Indian River ... Block 1 River ... Park ... W ... of Lot 18 ... Daugherty's ... Lot 18 Block 1 Sams Sub of Lots ... Daugherty's ... Block ... Daugherty's ... [illegible]

J L Hewes Jr

F C Mauldin

A D and M ... Lu Fa ...

F ... Park Co

C J Main

J L The ...

L ... Thompson

Lillian M Fennell

L H Leighton

Jillie W G ...

M A Liberati

Muriel G ...

B C Hershaw

J L ...

W B Frensh

[illegible]

NOTICE

[illegible] ... the undersigned qualified electors ... real or personal property ... in special tax school district number ... and who are residents of ... special tax school district and ... districts being continuous will on ... of June 4 A D 1924 present to the Board of Public Instruction of Volusia County Florida their petition respectfully requesting and ... trustee ... dated ... school district ... To determine who shall be trustee for the proposed consolidated district ... 3 To determine the number of mills of district taxes to be levied and collected annually for the two ... consolidated district for the exclu[sive] use of the public free school thereof

Petitioner residing in special tax school district number 52

J P CHAMBERS
JOANNA CHAMBERS
MRS ELIZABETH CLINTON
MRS EMMA CLINTON
MRS ALICE CLINTON
MRS HATTIE CHURCHILL
W H CHURCHILL
RICHARD GRIFFITHS
W W CLINTON
CLARENCE HARRIS
JACK WELLS

Petitioners residing in Special Tax School District No ...

GEO I FULLERTON
FLORID FULLERTON
H G PUTNAM
A P GORDON
A ... GORDON
T W ... CADBURY
COLEMAN WILLIAMS
... LOAF
FRED M STANLEY
ADAH A STANLEY
... HADDOCK
... PHILLIPS
DAVID C ... HILL
... RITCHIE
W C ... HILL
[illegible]
... CULLEN
... McCULLOUGH
... McCULLOUGH
W ... WILLIAMS
J R DYALL
... WILLIAMS
J D VANN
... C ROBINSON
F D EARLE
L GOODSON
W F BENNETT
R O KOEBLER
(may 2 30)

OAK HILL NEWS

Mr and Mrs Ernest Baldwin and children motored to Titusville Sunday and spent the day with her parents the Mosleys and Baldwins

Mrs Paul Sargent and two children left last week for South Carolina where they will remain all summer

Mrs Jack Wagner and daughter have returned to their home in Fort Pierce after spending the week with her mother Mrs Sidney Walhews

Miss Marion Louise Bennett is spending the week with her grandparents in Titusville

Mr and Mrs Wm Wright will go to Miami at an early date where they will reside Mr Wright has secured a position with the International Harvester company

Albert Smith contractor of Cocoa was up Monday making arrangements for some building to be done on the Day groves

A P Gerron has purchased from H L Bennett the four room cottage across the street from the old school building and which was used by the primary grades during the past year

Mr and Mrs A R Gray and son have returned to Jacksonville after spending a couple of days at the Deal home Mr Gray purchased the Deal property in the early spring and plan to move down about June 1

Hump Bennett had the misfortune of falling from a tree several days ago and breaking his arm Other than being greatly handicapped in climbing playing ball and marbles he is doing nicely

Don't fail to go to the hall next Wednesday May 28 and cast your vote which will decide whether the hog shall be permitted to run at large As to the goats there are only two in the community and the little boys keep them up already

Mrs C E Patterson has returned from West Palm Beach where she was called on account of the death of her father which occurred there at the home of his daughter on Wednesday night of last week

The Day company, Geo I Fullerton and C F Pitcher are moving back the fence on the boundary of their grove property allowing the crew of the state road department to go along with the construction work of the new highway

Jacksonville is the leading naval stores port of the world In 1923 we shipped of turpentine 128 930 barrels, 50 683 barrels going abroad while ... barrels went to other parts of America Of rosin 539 893 barrels were shipped 31... to foreign countries ... 104 ... to domestic parts

BUSINESS AND PROFESSIONAL DIRECTORY

OF NEW SMYRNA AND VOLUSIA COUNTY

Below will be found a list of up to date, wide awake business firms and representatives

Everything Electrical—Estimates Cheerfully Given

Crook Electric Co.

Wiring Fixtures and Repairs

Phone 89

Canal St New Smyrna Fla

For Quick Dependable Service

Call 25

Griffin Drug Co.

T. E. Fitzgerald

ATTORNEY AT LAW

Special Attention to Examining and Perfecting Land Titles

266 S Beach St Daytona, Fla

New Smyrna News

QUALITY PRINTERS

EAT AT THE JUNGLE KING

LUNCH ROOM

Hamburgers fully dressed a Specialty Other Good Eats

Next to Magnolia Garage

Dr. L. A Robinson

OSTEOPATHY

Phone No 130

Abrams Electronic Diagnosis and Treatment

FOR ALL DRUGS AND DRUG SUNDRIES

New Smyrna Pharmacy

City Filling Station

Crown Gasoline, Mobiloil and Polarine—Westinghouse Battery Service Station

Tires, Tubes and Accessories

Canal Street New Smyrna, Fla

Carr's Service Station

Standard Gas and Oils

Auto Accessories

On the Highway—Convenient

Everything In Real Estate

Schulte Realty Co.

Phone 164

New Smyrna Daytona

D. F. DOUGLASS

Contractor and Builder

New Smyrna Florida

FLAMINGO SPRINGS WATER

Delivery will be made to any address at any time Telephone orders to News office

Recharging, Storage Rentals

All Makes Batteries Repaired

THE AUTO ELECTRIC SERVICE

Willard

Magnolia St, New Smyrna A N Bastow, Prop

DAD'S PLACE

Barbers That Know How

Dutch Lunch Sandwiches and Draught Beer

POCKET BILLIARDS

David Sholtz Alfred A Green

Sholtz & Green

Attorneys

Practice in all Courts State and Federal

Rooms 107 15 Nelson Building

Daytona, Florida

W J Gardiner B F Brass

Gardiner & Brass

Successors to Hamlin, Hamlin & Gardiner

Attorneys and Counsellors at Law

Offices First National Bank Bldg Daytona, Florida

Geo I Fullerton Z Bass

Fullerton & Bass

Solicitors and Counsellors at Law

Ross Building—Phone 111

New Smyrna - Florida

COQUINA SHELL

High Hammock Filling Dirt and Muck

Close in unlimited quantities or ders filled promptly

R R WATSON

H B Schulte Realty Office Canal St, New Smyrna, Fla

RELIABLE PRESSING SHOP

Wallace Mitchell, Propr

Prices Reasonable Phone 12

Work Called for and Delivered

QUALITY GIFTS

For all occasions

J. Tom Smith

JEWELER

Memorials

VISIT THE PLACE AND SEE DESIGNS MADE UP

Seminole Marble Company

First and Oak

Box 893 Sanford Florida

Dr. R. P. Chittick

DENTIST

Lutz Building

Canal St, Upstairs

SERVICE THAT COUNTS IN THE LONG RUN

Complete Line Parts and Accessories

Silsby Motor Co.

Office Supplies —AND— Stationery

New Smyrna News

FINAL SETTLEMENT NOTICE

Notice is hereby given that undersigned administratrix of estate of John T Harmond ... will on the 11th day of ... 1924 present her final account ... vouchers to the honorable ... judge of Volusia county Fl... and ask that she be discharged ... administratrix

This 24th day of March 192...

MARY MARSHALL HAMM...

SHOLTZ & GREEN

Attorneys for Estate

(apr 11 june 6)

R. B. F. Roper

REAL ESTATE and INSURANCE

When in Need of Plumbing of Any Kind

R. M. Cunningham

No job too big or too small to receive our careful attention

Complete Line Fixtures

See DODGE BROTHER Four Passenger Coupe

Little Drug Co.

The Family Standby

Quick Service Phone 61

R. S. MALEY

Hardware

FURNITURE

Undertaker and Embalmer

JUANITA MAY

The American Beauty Parlor

Postoffice Block New Smyrna

BOND-HOWELL LUMBER CO.

Corner Magnolia and Clinch Streets

Phone 6

NOTICE

Notice is hereby given that I shall on the ... day of June A D 1924 ... apply to the ... Judge of the Circuit Court in and for the Seventh Judicial Circuit of the State of Florida at his office in Sanford Seminole County Florida or wherever he may be at said time for a license to take charge of manage and control my property and to become a free dealer in every respect

(Signed) ANNA M ... HUBBARD

SHOLTZ & GREEN

Solicitors for Petitioner

(may 2 30)

The News for Printing

... OUT WORMS

[illegible] ... White's Cream Vermifuge ... A few doses ... White's Cream Vermifuge has a record of fifty years of success ... Price 35c Sold by

GRIFFIN DRUG CO

The News for Pri...

NEWSPAPERARCHIVE®

NEWSPAPERARCHIVE®

Church Notes

Congregational Church—
Rev. Van Hutchings Pound, minister.
Preaching at 11 a. m. [illegible] subject [illegible]
[illegible] The Open Door
Church school at 10 [illegible]
[illegible] superintendent
[illegible] Wednesday [illegible]
A cordial invitation to all services.

First Baptist Church—
[illegible] D. Lee, pastor
[illegible]
Sunday school 10 a. m. Superintendent [illegible] W. Ashton
[illegible] sermon: Mother [illegible]
[illegible] The Recovery of the Lost [illegible]
[illegible] service at 8 o'clock [illegible] beginning with [illegible]
[illegible]
Senior B. Y. P. U.
[illegible] Hope [illegible] Miss [illegible]
[illegible] meeting Tuesday 3 p. m.
[illegible] meeting Wednesday 8 p. m.
[illegible] practice 8:30 p. m. Wednesday following prayer service.
A cordial invitation is extended to the public to all services.

Southern Methodist Church—
F. L. Z. Barr, pastor
Corner Douglas and Palmetto.
Sunday school at 10 a. m. F. L. [illegible] superintendent.
Preaching at 11:00 a. m. and 7:30 p. m.
Prayer meeting Wednesday evening at 7:30 o'clock.
Welcome to all.

First Methodist Episcopal Church— (North)
Faulkner street near public school building. Parsonage next to church.
F. Ernberger, pastor.
Preaching at 11 a. m. and 7:30 p. m.
Sunday school at 10 a. m.
Prayer meeting Wednesday evening at 7:30.
Everybody welcome.

Catholic Church—
On Faulkner street
Mass Sunday 10 a. m.
Sunday school 9 a. m.

[illegible] Hill Baptist Church—
[illegible] S. Stalvey, pastor
Services second and fourth Sundays at 7:30 p. m.
Sunday school every Sunday C. F. [illegible] superintendent.
B. Y. P. U. at 6 p. m.
The public is cordially invited to [illegible] services.

Seventh Day Adventist—
[illegible] street Sabbath school [illegible] I. H. Thompson superintendent.
Church service at 11 [illegible]
[illegible] church elder
[illegible] meeting Wednesday night [illegible] All are welcome.

Christian Science Services—
In the church edifice corner [illegible] and Lytle avenue
Sunday 11 a. m.
Sunday school [illegible]
Wednesday evening [illegible]
Reading room open Wednesday and [illegible] from [illegible] to 5
[illegible]

Baptist Note

Our services were conducted last Sunday by Rev. Rightmire of De[illegible] [illegible] morning subject [illegible] was about [illegible] of cooperation in the Lord's [illegible] The night sermon was on [illegible] the Lamb of God that taketh away the sins of the world. Rev. [illegible] said that the great Baptist gathering at Atlanta is fine in [illegible] and power [illegible] Talk [illegible] south in hospitality [illegible]

[illegible] to be home Wednesday [illegible] prayer service [illegible] the pulpit next [illegible] the great meeting [illegible] means [illegible] to those who [illegible] We [illegible] cordial invitation to all our [illegible] and appreciate the new face [illegible] our church from time to time. Come again.

[illegible] United States census [illegible] in the United States is [illegible] in 1920 shows 202 different [illegible] having 2,481 [illegible] with a total membership of 11,126,[illegible] [illegible] There are 42 different [illegible] speaking other than [illegible] in 26,979 organizations with [illegible] member. Florida reports [illegible] membership of 341,846 people [illegible] with 30 organizations [illegible] members [illegible] in 10 different languages other [illegible] English.

Senator Fletcher in the Congressional Record of May 3 discusses at [illegible] the operations of the American merchant marine and presents some interesting documents relating to imports and duties including a [illegible] board report on the production of cabbage in various states in which it was shown that Florida was [illegible] up at the top in several re[illegible]

REGULAR MEETING OF COUNTY BOARD

RESCIND ACTION AT FORMER MEETING WHEN BID FOR SALE OF COUNTY POOR FARM WAS ACCEPTED

At the regular [illegible] meeting of [illegible] the following resolution was unanimously adopted by the board and ordered spread upon the minutes:

[illegible] of the clerk of the board [illegible] the title to land [illegible] the county commissioners [illegible] to consider [illegible] DeLand [illegible] DeLand relative to the [illegible] of the road No. [illegible] through [illegible] the residents [illegible] the citizens of the county.

[illegible] horticultural [illegible] the [illegible] for the [illegible] period.

The clerk was instructed to procure a dozen copies of the photo of the Volusia county exhibit [illegible] Square Garden for county distribution.

Commissioner W. C. Jackson was instructed to carry out the recommendations of the grand jury relative to repairs and improvement to the county poor farm.

The clerk was instructed to write [illegible] Hoyles of Orange City and thank her for her interest in county poor farm matters and advise her that the board has a committee for inspection of the farm composed of Mr. G. P. Paxson and Mr. [illegible] M. Burr of DeLand. The action of the board at its meeting April 3 tentatively accepting the bid of J. A. Scarlett for the purchase of the county poor farm property was rescinded. The vote on the motion follows: District No. 1 against rescinding, No. 2 for rescinding, No. 3 for rescinding, No. 4 against rescinding, No. 5 not voting.

The sale of $10,000 worth of county road and bridge time warrants to the Volusia County Bank & Trust company at par and interest to date was ordered, the proceeds being credited to district No. 1.

Upon [illegible] of county bridge [illegible] for month of April [illegible] Monroe bridge receipts $979.20, Crows Bluff receipts [illegible] expenditures for both bridges [illegible] Daytona bridges receipts [illegible] expenditures [illegible]

Rifle and Notary Bonds

The bonds of R. I. Dougl[illegible] D. L. Walker and Robert M. Teate were approved. Notary public bonds of Lydia L. Poole, H. W. Walton, C. H. Tilton, Laura C. Rosenbome, George W. [illegible] Annie McDonald, J. R. Hutchison, C. R. Cur[illegible] Nina D. Britton, Mrs. Florence Murdock and Flora L. Monk were approved.

Report of the committee appointed to make and view a road from Lake Helen to Osteen was received and [illegible] and committee discharged and the surveying of [illegible] along the recommended metes and bounds to a width of 60 feet was ordered advertised for 30 days.

The bond of E. S. Taylor as bond trustee for Orange City [illegible] road and bridge district fund [illegible] D. B. Tuten and J. H. Putnam as sureties and the bond of A. B. Commons as trustee of same fund with George D. Jones and A. W. [illegible] as sureties and the bond of [illegible] as trustee of same fund [illegible] Burt and John P. [illegible] sureties were approved.

[illegible] election was called for [illegible] in precinct No. 11 on the [illegible] to [illegible] of that precinct.

NOTICE TO CONTRACTORS

Sealed bids will be received [illegible] City [illegible] until [illegible] of May [illegible] for the construction of [illegible] approximately 1,000 lin. ft. of Concrete Curb and Gutter, 100 lin. ft. [illegible] on [illegible] and Street from [illegible] to Hillsboro Avenue.

Plans and specifications may be examined at the office of the City Manager City Hall or at the office of the Engineer, Fuz Building, New Smyrna, Florida.

Each bidder must accompany bid with a certified check or bidders bond for an amount not less than five (5) per cent of the amount of bid drawn to the City of New Smyrna, Fla.

The right is reserved to reject any and all bids in whole or in part.

GEORGE J. OTT, City Manager
(Seal) N. A. HOTARD, Engineer

NOTICE

In Circuit Court, Seventh Judicial Circuit in and for Volusia County, Florida —In Chancery.

[illegible] as executor of the estate of Lewis H. Sterling, deceased, complainant, vs. Pablo Fontane, if living, and if dead [illegible] claiming an interest under Pablo Fontane, deceased [illegible] defendants [illegible]

To Pablo Fontane, if living, and if dead, all parties claiming interest under Pablo Fontane [illegible] Joseph Delepine, living [illegible] John Delepine [illegible] Fanny [illegible] [illegible] Ann Chilton [illegible] Clark [illegible] deceased [illegible]

[illegible] Lot [illegible] Section Forty-two (42) Township Nineteen (19) South, Range Thirty-four (34) East, except [illegible] East Sixty (60) chains [illegible] also lot Three (3), Five (5), Six (6), Ten (10), Eleven (11), Twelve (12), Thirteen (13), Fourteen (14), Nineteen (19), Twenty (20), Twenty-one (21) and Twenty-two (22) of Block Two (2) of Owen Subdivision of part of Section Forty-two (42), Township Nineteen (19) South, Range Thirty-four (34) East, according to a map filed in the office of the Clerk of the Circuit Court in and for Volusia County, Florida, in Map Book [illegible] page 10.

You are hereby required to appear to the Bill of Complaint filed [illegible] on or before the 4th day of [illegible] A. D. 1924.

The New Smyrna News is hereby designated as the newspaper in which this order shall be published once a week for eight consecutive weeks.

Witness my hand and seal of office at DeLand, Volusia County, Florida, this 29th day of April A. D. [illegible]

SAML. D. JORDAN, Clerk.
By CLIFFORD BOTTS, D. C.
FULLERTON & PASS
Solicitors for Complainant
(may 2 june 27)

NOTICE OF ELECTION

WHEREAS [illegible] petition was [illegible] by the Board of County Commissioners of Volusia County, Florida [illegible] signed by [illegible] of the duly registered voters [illegible] Election District No. 11 in Volusia County, Florida asking the Board of County Commissioners to order or call an election to be held in and [illegible] Election District No. 11 for the purpose of voting upon the question of allowing hogs [illegible] running at large within the limits of said election district No. 11 [illegible]

WHEREAS [illegible] with the requirement of law.

NOW THEREFORE NOTICE IS HEREBY GIVEN that on the [illegible] day of [illegible] A. D. 1924 [illegible] will be held in election Precinct No. 11 [illegible] Volusia County, Florida [illegible] upon the question [illegible] The [illegible] place for the purpose of holding and conducting said election [illegible] Oak Hill [illegible] the polls shall be open [illegible] in the morning until sundown on said date.

All duly registered voters who are duly qualified electors as provided by the laws for holding and conducting general elections in the State of Florida shall be entitled to vote in said election and the same shall be held and conducted in substantial conformity with the laws of the State of Florida applicable to general elections and the said election shall be held in the above specified voting place in said precinct. The Inspectors holding and conducting said election shall make returns to the Chairman and Clerk of the Board of County Commissioners of Volusia County, Florida, immediately after said election and the [illegible] of County Commissioners [illegible] the returns [illegible] to be recorded in their minutes. The following are the officers [illegible] Clerk for holding and conducting said election [illegible] Election District No. 11 [illegible]

I. I. MOSBY
H. G. PUTNAM
R. F. BROOKS, Inspectors
HORACE BENNETT, Clerk

Done and ordered in open Board this 8th day of May A. D. 1924.

BEN D. THURSBY, Chairman
W. C. JACKSON
I. B. DOUGLASS
C. L. VINING
(Seal) G. C. BECK

As Members of and Constituting the Board of County Commissioners of Volusia County, Florida.
(may 16 23)

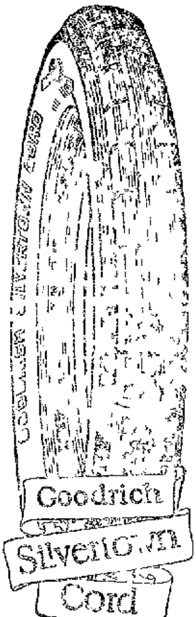

We want our customers to get the most in tires for their money. So we recommend Silvertowns. We are selling them at the price you formerly paid for fabrics.

Turner Machinery Repair Works

BEST IN THE LONG RUN

Old Folks' Ailments

"I began taking Black-Draught over fifty years ago and my experience with it stretches over a good long time," says Mr. Joe A. Blake, more a Civil War veteran and former Virginian who is now a prominent citizen of Floyd, Texas. "It is the best laxative I know of for old people. A good many years ago in Virginia, I used to get bilious and I found that

Thedford's BLACK-DRAUGHT

was the best and quickest relief I could get. Since I came to Texas I have these bilious attacks every now and then—a man will get bilious any where, you know—and I find that a little Black-Draught soon straightens me out. After a few doses, in little or no time I'm all right again."

Thedford's Black-Draught is a purely vegetable liver medicine used in America for over eighty years. It acts on the stomach, liver and bowels in a gentle natural way, assisting digestion and relieving constipation. Sold everywhere.

E 102

Are You Planning to Build?

We can save you time, worry and money. Simply bring your Building Plans to us—we will go over them carefully with you and give you an estimate, select and figure out just the material you will need and the approximate cost and we urge you nothing for our service. When your plans of building [illegible] we'll help you gladly.

EAST COAST MILLING CO.

[illegible]

NOTICE

Notice is hereby given that I will on the [illegible] day of June A. D. 192[illegible] at [illegible] o'clock A. M. or as soon thereafter as I can be heard, apply to the Honorable Judge of the Circuit Court in and for the Seventh Judicial Circuit of the State of Florida at his office in [illegible] Volusia County, Florida, or wherever he may be at said time, for license to take charge of, manage and control my property and to become a free dealer in my [illegible] respect.

(Signed) EUGENIA WALDRON
SHOLTZ & GREEN, Solicitors for Petitioner
(may 2 30)

R. B. F. ROPER

REAL ESTATE

ORANGE GROVES AND HAMMOCK LANDS A Specialty

Information About All Lands Cheerfully Given

CANAL ST. NEW SMYRNA

Teething Made My Little Boy So Different

[illegible] Mrs. [illegible] Teeth [illegible] Lafora [illegible] package [illegible] babies

NOTICE

[illegible] County Judge [illegible] in and for Volusia County [illegible]

BY [illegible] SAID COURT [illegible]

[illegible]

(Seal) J. J. PLACOCK, County Judge
(may [illegible] 30)

NOTICE OF APPOINTMENT

Notice is hereby given that the undersigned has been appointed Executor of the Estate of [illegible] A. Butler deceased and all persons having claims or demands against said estate will present them to the undersigned duly authenticated within the time prescribed by law or the same will be forever barred.

This 28th day of March 1924.
MAURICE W. ASHTON
(apr 4 may 30)

Florida East Coast Ry.

Flagler System

CONDENSED SCHEDULE
Effective April 20 1924
For further information see the Ticket Agent

DEPARTURES FROM NEW SMYRNA

Southbound
No. [illegible]—Coaches & Pullman 2 [illegible] am
No. [illegible]—Coaches & Parlor [illegible]
[illegible] 30 pm
No. 8—Coaches & Pullman 1 35 pm

Northbound
No. [illegible]—Coaches & Sleeper [illegible] am
No. 8[illegible]—Coaches & Pullman 9 20 am
No. [illegible]—Coaches and Parlor [illegible] pm
To Orange City Junction
[illegible] 10 90 am [illegible] pm
To Ulrenburg
[illegible] 2 50 pm
J. D. RAHNER, Gen. Pas. Agent

NOTHING LIKE IT ON EARTH

[illegible]

[illegible] DRUG CO

Hall's Medicine

[illegible] F. J. CHENEY & CO., Toledo, Ohio

NOTICE OF APPOINTMENT

Notice is hereby given that the undersigned has been appointed Administratrix of the Estate of H. W. Sa[illegible] deceased and all heirs at law, legatees, devisees, creditors and all persons having claims or demands against said estate will present them to the undersigned duly authenticated within the time prescribed by law or the same will be forever barred. This 2nd day of May 1924.

EVA SARGENT
(may 9 july 4)

NEWSPAPERARCHIVE® NEWSPAPERARCHIVE®

NEW SMYRNA NEWS
Issued Every Friday Morning by the
NEW SMYRNA NEWS COMPANY
(Incorporated)

HARRY L. WOOD Editor Manager
GEO O GLENNAMP Business Manager

Entered as second class matter June 6 1913 at the postoffice at New Smyrna Florida under act of March 3 1879

SUBSCRIPTION RATE
(Payable invariably in advance)
One Year $2 00
Six Months 1 00
In Canada per Year 2 50
In Foreign Countries per Year 3 00

Resolutions of respect poetry obituaries church festival advertisements and similar notices of charitable benefitment or church societies advertising events from which money is to be received are charged for at half rate or five cents per line for each insertion

Picked Up

It strikes me that our police department doesn't realize that New Smyrna has grown into a real city and that more strict enforcement of the traffic regulations should be made to insure safety to the drivers of motor cars and to pedestrians on our streets If any one doubts that there are many automobiles owned in New Smyrna just try to drive along the main business streets during the busy hours of the day or try to find a parking place in the evening, particularly Saturday evening The number of automobiles owned in the city is increasing every day The large majority of persons who drive motor cars are careful drivers and are considerate of the rights and conveniences of others, but there are a few drivers in this town who need to be taught a good lesson They seem to think that when they get behind the steering wheel the whole country belongs to them and nobody else has any rights on the streets The comment is to be frequently heard on the streets that So and so" will get it some day and that he or she should not be permitted to drive an automobile on the streets and that it will serve him or her right to get smashed up in an accident Perhaps that kind of a lesson would be a good one; but the lesson should come before they smash up somebody else and hurt somebody who is a careful driver

Congregational Church News

Dr and Mrs W H Pound spent Monday in Winter Park, where Dr Pound was called to a meeting of the Rollins college committee which was recently appointed by the Congregational and Presbyterian churches, who have jointly taken over this growing institution of learning

Rev Conway and wife with four other friends from Orange City motored here last Sunday morning to attend services in this church Rev Conway is a retired Congregational minister, who will be remembered by many as he has on several occasions preached here

Tuesday evening proved quite an eventful one for the minister and wife, when for the first time in their lives they witnessed the rising of the moon over the ocean They were guests at the lovely beach home of Mr and Mrs E R Errett, where with Mrs Rose Hamilton they had been dinner guests

Miss Corinne Neal left last week for New York city, where she will continue under noted instructors her vocal training Miss Neal has a beautiful voice and we are glad that she has this opportunity but feel that her place in our choir will be hard to fill as she has given so generously of her time and services

As a special number for next Sunday morning the choir will sing "Come Thy Holy Spirit," by Bizet and in the evening "Some Blessed Day" is the anthem which is now being prepared under the direction of Mrs Vaughan

Children's day will be observed on Sunday, June 8, with appropriate exercises which will be announced later

Our minister is quite pleased that the front seats are being filled first at all the services in accordance with his wishes Let us remember to continue this method

We are all very sorry to know that Mrs D C Fairweather is quite ill and wish for her a rapid recovery

Mrs S J Pence entertained the members of her Sunday school class with a supper at the beach Tuesday evening, going over about 8 o'clock and enjoying the supper and a marshmallow roast Those enjoying the occasion were May Rowe Ruby David, Lina Lyons Louise Wiggins, Catherine Boyd, Susie Mae Hayes and Mrs Pence

Mr and Mrs John Morton and daughter, Dorothy, and son, Jack will leave Saturday for Canada to spend the summer

BANK INCREASES CAPITAL STOCK

FIDELITY BANK ALSO DECLARES DIVIDEND OF 100 PER CENT TO BE PAID IN THE CAPITAL STOCK.

At a meeting of the stockholders of the Fidelity bank this week action was taken to increase the capital stock of the institution from $25,000 to $50,000, and a dividend of 100 per cent in stock was declared This increase in the capital stock will leave 250 shares to be sold There are many applications for this stock on file with the bank and it will be disposed of to local people

Dividends amounting to 110 per cent have been declared by the bank during the 12 years of its existence and adding the 100 per cent dividend in stock just declared, makes a total of 210 per cent in dividends that have been declared by the bank

June 6 to Mark Close of School

(Continued from Page One)

should take work this summer in the subjects in which they failed and thus be prepared for the examinations in the fall

Honor Roll for Eighth Month

First Grade Zack Lawson, Dick Roberts, Alberta Bayless, Mary Louise Geddis Arabelle Hutto, Arley Meares, Albert Robinson Magalene Shiver, Martha Starling Harold Cole Russell Davis, Oliver Edwards, Alice Garrett, Carleton Gregory, Percy Hilliard Clarence Jones, Pauline Mave Nell McKay Mary Ann Thomas Elton Sheenan, Earnest Strickland, Murray Highsmith

Second Grade Peachie Sweat, Peachie Chilton, Neil Brown, Harvel Mackey, Lorain Yarborough, George Greenwood, Oray Russell Mary Nordman, Windsor Rowley

Third Grade Dale McDaniel, Janet Pierce, Isabelle Clifton, Vera May Jerny, Betty Jane Lewis A W Meares Elizabeth Averill, Letitia Norman Mattie Lou Edenfield, Vivian Colee

Fourth Grade Lewas Furen, Jone Calham, Eva Johnson Robert Mathews Lavenna Moore, James Poppell John Roberts, Kathe ine Swoope, Leonard Davis Miriam Jacobs, Maud Smith Mildred Keeler

Fifth Grade Allie Clyde Raines, Wayne Dresser, Walter Greatrex, Marion Maxfield, Margaret Whitaker, Virginia Mitchell, Ava Lou Poppell

Sixth Grade John Hill, Elizabeth Chouning Juanita Bates Eloise Hill, Evelyn Norman Martha Leigh Arthur, Emma Gillies, Winston Hayes

Seventh Grade Karleen Gillies Doris Holwell Marjorie Coffin, Guida Furen, Janette Mathews, Rosebud Greer

Eighth Grade Elmse Alderman, Addis McGlon, Frances Hildreth, Katie Belle Bryant, Greta Mae Lewis Queenie Hodge Henry Swoope, Albert Phillips, Hewitt Tedder, Vivian Hill

Team Eliminated from Tournament

(Continued from Page One)

that New Smyrna had been given an unfair deal

The box score of the game

NEW SMYRNA	AB	R	H	PO	A	E
Mobley, ss p	4	0	0	0	6	0
Silsby, c	3	1	1	6	0	1
C Alderman, 2b	4	1	1	3	3	1
Beck, p 1b ss	4	1	2	2	1	0
E Alderman 1b p	4	0	0	10	0	2
Hill, lf	4	0	0	0	0	0
Wilkinson, cf	4	1	1	1	0	0
Webb 3b	4	1	1	2	0	2
Jordan, rf	3	0	1	0	0	0
Totals	34	5	7	24	10	6

ORLANDO	AB	R	H	PO	A	E
E Tinker 2b	4	1	0	2	1	1
Fairfield, rf	4	0	0	1	1	0
J Tinker, ss	4	1	3	3	1	0
Wettstein, cf	4	1	1	4	0	0
Howard, lf	3	1	0	1	0	0
Pogue, 3b	4	1	1	2	1	0
Bennett, c	3	1	0	6	2	0
Swoope, c	0	0	0	0	1	0
Mole, 1b	3	1	0	8	0	0
Hutson, p	4	0	1	0	0	0
Totals	33	7	6	27	7	1

Score by innings

New Smyrna	000 000 140	—5
Orlando	000 006 01*	—7

Summary Earned runs, New Smyrna 4 Orlando 5 Two base hits, Beck, J Tinker Hits off Beck 5 and 1 runs in 5 innings off E Alderman, 1 and 2 runs in 2 3 innings, off Mobley no hits and 1 run in 2 3 innings Stolen bases, Beck, Webb, E Tinker, Fairfield, Wettstein, Howard Pogue, Mole Left on bases, New Smyrna 7 Orlando 8 First base on balls, off Beck 1, off Mobley 3 off Hutson 1 Base on errors New Smyrna 1, Orlando 4 Hit by pitcher Fairfield (by E Alderman) Struck out by Beck 4 by Mobley 1, by Hutson 7 Passed ball Silsby Wild pitches, E Alderman 3 Losing pitcher, Beck Time, 2 10 Umpire, Baxter and Redingfield

All Nations Marching to Armageddon

The following is a synopsis of the lecture given by M L McIlvaine at the Victoria theater Sunday evening

The business of the world is carried on by a colossal system of finance Big business men have studied money as astronomers have studied the stars, and have become shrewd and unscrupulous manipulators of the medium of exchange This control furnishes the opportunity to control the commerce of the world Innate selfishness and self aggrandizement act as a magnet, not only to take advantage of every transaction but to take unprincipled advantage of the mentally weak and uneducated This has resulted in an economic system which is rapidly sapping our life away, until now the rising tide of discontent is pushing itself against the bulwarks of organized society, so that men's hearts are failing them for fear of the things coming upon the earth

Governments are supposed to function for the blessing of their subjects, controlling finance and commerce, but the "love of money" has predominated and Financialdom now wields a heavy hand over every nation

The Lord brings His arrangement against this menacing situation in James 5 1 6, and shows that this condition immediately precedes the kingdom of God on earth The prophet Daniel says that the increase of knowledge and the wonderful advancement of our day would result in a "time of trouble such as never was," and Jesus adds His testimony, saying, "Or ever shall be," implying that it is earth's last trouble (Matthew 24 21), for thereafter "the kingdoms of this world become the kingdoms of our Lord and of his Christ" (Revelation 11 15), and God's will shall be done on earth as it is in heaven—Matthew 6 10

Man normally is a religious creature, and God, not dealing with mankind in general, has left him subjected to the wiles of the devil, who induces one group to believe one thing and another group to believe something else Hence we have confusion of doctrines, and the Revelation sums it all up and calls the hideous conglomeration "Babylon" "Babylon" is a family name, and her doom is written in Revelation, 18th chapter The religious controversy in the world today is the destroying element and one of the evidences of the near approach of Christ's earthly kingdom, for which Christians have so long prayed

Instead of recognizing their impotency before the Lord, big business, big politics and big clergy imagine it is within their united power to patch the system up to make it the "political expression of the kingdom of God on earth" But God speaks of the time when these powerful interests will be united against the peoples of earth and says that He will laugh at them And speaking to His Son through the Prophet God declares

Thou shalt break them with a rod of iron, thou shalt dash them to pieces like a potter's vessel'—Psalm 2 1 12, Isaiah 8 9, 10

President Roosevelt approximated where we are on the stream of time He said "We stand at Armageddon and battle for the Lord" Armageddon means "mount of destruction" The kings of earth (financial, political, and ecclesiastical rulers)—with their sympathizers will be massed on one side in this conflict, and the rest of the world will be massed on the other side, to fight this "battle of that great day of God Almighty" This takes place at the second presence of Christ—Revelation 16 14 16

The Lord Jesus is now invisibly present bringing to naught the wisdom of the "wise" men of earth and laying the broad foundation for the age of reconstruction and reign of righteousness, for which many have prayed, "Thy kingdom come Thy will be done in earth as it is in heaven" As the kingdom of God cannot be further delayed it becomes necessary to mellow the human heart with trouble—pestilence, famine and bloodshed—stirring up the submit that the messages of truth may take root and produce the fruits of righteousness, for it is written "Every knee shall bow and every tongue confess that Jesus is Lord to the glory of God"—Philippians 2 10, 11, Acts 2 19 23

God loves the people, Jesus has redeemed them and is soon to take possession of His own Satan shall be bound and every evil influence restrained Then the sluices of heaven are to be opened and "all the families of the earth" will be blessed with life liberty and happiness The living will share in this first then the dead shall come forth out of the graves for their participation therein, for Christ is Lord both of the dead and of the living—Romans 14 9, John 5 28, 29, R V, Psalm 36 9, Psalm 37 29,

The transition period is a time of symbolic fire in the world—friction, disorder, revolution, anarchy, labor disputes, non employment, crippling of transportation facilities, withdrawing of money from circulation, and engendering a condition of general hatefulness, but it will not be the destruction of the earth itself (Ecclesiastes 1 4) Many scriptures show that humanity will survive the fire" of this day and live forever (Zephaniah 3 8, 9, Matthew 24 21, 22, John 8 51, 11 26, Isaiah 33 24, Psalm 37 29, Matthew 6 10) So, there are millions living today who will never die—never need an undertaker, a preacher or a tombstone

The human family is to return to mental, moral and physical perfection The earth will come to Edenic conditions making it a delightful and glorious place to live in, where ultimately there is to be no trouble no sorrow, no pain, no death, nor any fear of such things We have a great God and it has been to our loss and to our shame that we have not been more intimately acquainted with Him Acts 17 31, 1 Timothy 2 3 6, Isaiah 60 17 25

NOTICE

State of Florida, County of Seminole—ss

Before me personally appeared George A DeCottes, who being duly sworn, deposes and says that he has learned from reliable authority that the report is being generally circulated, to injure him politically, that affiant is a member of the Ku Klux Klan, that he is not now, and never has been a member of the secret organization known as the Ku Klux Klan, nor is he now, or has he heretofore been a member of any similar organization, nor does he acknowledge nor has he ever acknowledged any allegiance whatsoever, to what is commonly known as the "Invisible Empire," nor does he belong to any secret organization whose principles are in any way similar to the supposed principles of the organization commonly known as the Ku Klux Klan, nor does he belong to any organization whatsoever, whose meetings are held in the open air and whose members wear a regalia consisting of robes and masks

GEO A DECOTTES,
State Attorney of the Seventh Judicial Circuit of the State of Florida

Sworn to and subscribed before me this 16th day of May, A D 1924

(Seal) LEOLA W POWELL,
Notary Public State of Florida at Large

STOP ATTACKS OF
ASTHMA
The druggist whose name appears below will supply you with a $1 00 bottle of HOOVER'S IMPROVED ASTHMA REMEDY, with the understanding that after you have taken one half the medicine, you are not satisfied with the results you may return the balance and your money will be cheerfully refunded No smoke or disagreeable odor about the house, gives quick relief, and if used for a reasonable length of time, removes the causes and conditions which render you subject to attacks of Asthma
$1 00 and $3 00 Bottles at Your Druggist's
New Smyrna Pharmacy,
New Smyrna, Fla
A Free Trial Will Be Sent By
Geo. D. Hoover
Manufacturing Pharmacist, Inc.,
27 209 E Locust St,
Des Moines, Iowa.

See
DODGE BROTHERS
Four Passenger Coupe

The News for Printing

ANOTHER WINNER FOR OUR FRIENDS
We have accepted the agency for the world-famed Hoosier Kitchen Cabinets, without which no home is complete There is so much to be said for this wonderful home convenience that we ask you to stop in and get one of the illustrated folders that we are giving out
This is the cabinet that took the drudgery out of kitchen work, thereby contributing to the general health of the housewife
G. M. SUMNER FURNITURE CO.
STORES
NEW SMYRNA and DAYTONA

Have That Car Painted
Your auto will look like a new car when it leaves our paint shop Only the highest priced materials used by skilled workmen Every job guaranteed
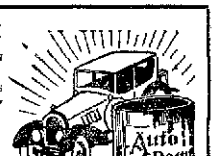

Daytona Auto Painting Co.
C W WINFREE, Prop
Cor First & Magnolia, Daytona,

YOUR ADVERTISEMENT IN THE NEWS REACHES THE PEOPLE

Say It With Flowers
Currey The Florist
Corner Orangé and Palmetto Ave s, Daytona
Opposite City Hall
DeLAND STORE
219 Oakland Ave.

Confidence
The day in and day out contact with a firm that supplies your every home need, the assurance that comes from constant service that is rendered in a satisfactory manner—all this makes for confidence, and we appreciate the confidence of our patrons as evidenced by our efforts to always please you
At all times a Complete Stock of Dry Goods, Notions, Home Furnishings and Strictly Fresh Groceries.
Shryock's
THE RIVER FRONT STORE
EVERYTHING TO EAT, TO WEAR, TO USE
Telephone No 8

NEWSPAPER ARCHIVE®

Locals

Mrs. Francis Roberts and children returned yesterday from a visit to friends in Tampa.

Mrs. Ida Griggs leaves today for Indianapolis, Ind., where she will spend the summer.

Mr. and Mrs. N. Nix motored down from Daytona and spent Sunday at the Yarbrough home.

Mr. and Mrs. Isaac Powell of Pierson spent Saturday and Sunday with Mrs. A. W. Shattuck.

Mr. and Mrs. W. J. Griffin went to Sanford Sunday, returning Monday with a new Ford coupe.

Mrs. Wells, who bought a home in Hawks Park, expects to move there the middle of June, intending to make it her permanent home.

Mesdames Clarence Seaver, Paul Seaver and A. M. Yarbrough were visitors in Daytona Monday.

Mr. and Mrs. J. E. Gamble went to Jacksonville Sunday and are spending the week in Jacksonville.

Mrs. A. J. Ryalls and two children returned to Jacksonville Friday after a week's visit to Mrs. Paul Seaver.

Mrs. Wilbur White and children will leave Thursday for an extended trip to North Carolina and Tennessee.

Mrs. Alma Hopkins left Wednesday for Chattanooga, Tenn., where she will spend the summer with her sister.

Mr. and Mrs. Clarence Griffin and children are enjoying a motor trip of several days to Palm Beach and Miami.

Mrs. Duren left Sunday for a visit to Winter Park, after an extended visit to her daughter, Mrs. W. J. Griffin.

Mr. and Mrs. Mustaine of Fort Pierce have moved here, and are occupying the J. F. Sanders cottage on the river front.

Mr. and Mrs. Fred Toff of Hawks Park left Wednesday morning for their home in Nebraska, making the trip in their car.

Mr. and Mrs. F. L. Mackey and family and Mr. and Mrs. Arthur Vandegrift enjoyed an all-day picnic to Ormond Saturday.

Mrs. L. B. Milam and two sons left Thursday for Atlanta, where they will spend several weeks visiting relatives and friends.

Mr. and Mrs. T. O. Shirk have closed the American restaurant and left this week for their northern home in Dayton, Ohio.

Dr. and Mrs. Amos Butler, who have been guests at the Ocean House for several weeks, left last week for their home in Indianapolis.

Mr. and Mrs. W. A. Hayes and Winston, and Mr. and Mrs. Loraine Hayes enjoyed a fishing trip to Trout creek Tuesday afternoon, making a fine catch.

Fred Whitaker has closed the Whitaker home on the river front and gone to Philadelphia to join his son, Arthur Whitaker, and family for the summer.

Many of the candidates for nomination in the coming primary election have been looking after their political interests in this section during the last week.

A. I. Pooser has purchased from Miss Fannie Bowen the place known as the Mooney place on Hillsboro srteet at the corner of Doning and Hillsboro streets.

Mr. and Mrs. W. I. Athearn returned the last of the week from a week's visit to Chattanooga, Tenn., bringing Mr. Athearn's mother back with them for a visit.

Miss Ella Allred left for her home in Jasper, Ga., Saturday after a visit of a week to Mrs. P. L. Gaddis. Mrs Gaddis accompanied her as far as Jacksonville and spent the day.

F. R. Holden and Geroge O. Guntharp motored to Jacksonville Sunday, returning Monday with their families, who have been spending several days with friends in that city.

Mr. and Mrs. M. W. Ashton and Becky and Mrs. K. R. Leipold and Martha returned Tuesday evening from their automobile trip of ten days down the coast, going as far as Key West.

Mrs. H. Gilmore and baby will return to the Courtney home Friday from the Forster sanitarium and will spend a couple of weeks at the home of her parents before returning to her home in Cocoa.

A large number of Shriners and their families will go to Sanford today to attend the big ceremonial to be held in that city. Several local candidates will furnish part of the fresh meat for the ceremonial.

The Missionary Circle of the M. E. church, South, was entertained Tuesday by Mrs. J. Tom Smith. Mrs. Barr gave a talk on the "History and Origin of Methodism." During the social hour Mrs. Smith served punch and cake to the members.

Mrs. Arthur entertained the south circle of the Baptist church at her home on Magnolia street Tuesday afternoon. After the business a social hour was enjoyed, the hostess serving limeade and cake to the members.

City Manager and Mrs. Geo. J. Ott drove to St. Augustine early Monday morning, where the city manager represented New Smyrna at the annual meeting of the Florida League of Municipalities, which was in session there Monday and Tuesday. Mr. and Mrs. Ott also drove to Jacksonville and are expected home today.

Musical Program at Church

A delightful musical program was rendered Monday night at the M. E. church, South, a silver offering being taken up toward the payment of the piano. Following is the program:

Trio, Mesdames Woodward and Phillips, and Albert Phillips.
Vocal duet, Mesdames Hansel and Barr.
Saxophone solo, Prof. Cheek.
Reading, Eloise Alderman.
Piano duet, Misses Edith Newell and Carrie Webb.
Vocal solo, Mrs. Barr.
Reading, Mrs. N. A. Hotard.
Vocal solo, J. A. Woodward.
Trio, Mesdames Woodward, Phillips and Albert Phillips.

Mr. and Mrs. J. R. Berry of Daytona were visitors in town Monday.

Mr. and Mrs. Howard Stewart and children of DeLand spent Sunday here.

Friends of D. J. Bell will regret to learn that he is quite ill at his home.

Miss Elsie Usina of St. Augustine spent last week end with her sister, Mrs. B. Pomar.

Mrs. H. Pomar and daughter, Erma, spent several days in Jacksonville the first of the week.

Misses Leah Chalker and Dora Bell returned Sunday from a week-end visit to Helen Griffin in Orlando.

William Mickler left Saturday for his home in St. Augustine after a two weeks' visit to his daughter, Mrs. E. M. Little.

Visitors to Daytona Monday were Mesdames Chas. Sams, Smith, Little, Dorothy Louise Fuller, Leah Chalker and Robert Hill.

Miss Catherine Pollen is acting as postmistress at Volco during the absence of Mrs. Murhee, who is away on a month's vacation.

Mrs. Epperson returned to her home in St. Augustine Sunday after spending a couple of days with her daughter, Mrs. J. E. Morris.

Mr. and Mrs. C. L. Jones and children of Pensacola arrived Friday, and are visiting the former's sister, Mrs. G. C. Beck, for a couple of weeks.

Mr. and Mrs. W. E. Swoope left yesterday for Gainesville, and expect to return Friday, being accompanied home by Charlie, who attended school there this term.

Mr. and Mrs. C. T. Swinford have closed their home, "Housier Rest," on Live Oak street, and left this week for Terre Haute, Ind., to spend the summer.

Classified Ads.

*VAN DE SANDE STUDIO
Photographers

DR. B. H. C. FARR
Osteopath and Chiropractor
Physician and Surgeon
Canal Street New Smyrna, Fla.

**Everything for your writing desk at the News office.

*Safe Deposit Boxes at Fidelity Bank. $2.50 per annum.

* Sulphur Springs Sanitarium, 517 Canal street.

**Children's party invitations at the News office.

**Tally cards, score pads, playing cards at the News office.

** For Sale, model 1919 Ford touring car, A-1 condition, for particulars write or see H. G. Delbough, P. O. Box 1112, New Smyrna 530g

* Formula for killing mosquitoes, flies, bed bugs, moths, cockroaches and ants in the house, yard or the orchard. Do you want to learn how to kill these insect pests? Make your own insect killer at home; as simple to make as a pot of coffee, and very cheap. Mail us 25 cents, stamps or coin, and we will mail you the formula for making a stainless insecticide that will positively kill above mentioned insects and many more. Send 25 cents today. It will be the best quarter you ever invested. Florida Chemical Co., 8th St. and Talleyrand Ave., P. O. Box 4536, Jacksonville, Fla. 523

** For Sale, a 3-room house, will take a Ford car as part pyament. Apply G. W., care News office.

* Nice furnished housekeeping rooms, up or downstairs, desirable location, reasonable in price. Address S, care News. 516g

Thank You!

We will send it right away

This is the store that service built. It is our aim to handle everything you'd expect to find at a first class drug store —make it your headquarters when in need of anything in our line.

LITTLE DRUG COMPANY

Try Our Service—You'll Like It. Phone 61.

Artistic Awnings

Estimates Made and Prompt Service Assured.

Thomas Awning & Tent Co.,

Miami, Florida. P. O. Box 762.

Factory Representative at Daytona Beach, Florida. Phone 627

"COULD BETTER FERTILIZER BE MADE WE WOULD MAKE IT."

Before buying get our new April price list of our "SIMON PURE" and "GEM BRANDS," which have been the Standard of Quality for the past forty years with Florida growers. Prices always right, quality considered, not the cheapest, but the best for results. Also price lists of Insecticides, Sprayers, Dusters and Dusts. 1924 Almanac now ready, write for one.

E. O. PAINTER FERTILIZER CO., JACKSONVILLE, FLA.

SANITARY BARBER SHOP
CLARENCE CHAIRES
Proprietor
LUTZ BUILDING CANAL ST.
A Clean, Sanitary, Up-to-Date Tonsorial Place

CITY PRESSING CLUB
PHONE 159
Clothes called for and delivered

If You Can Save, You Can Succeed and Be Independent

We are all plugging along life's highway hoping the journey will be pleasant—but to insure the happiness of the trip, we must make plans early for future independence.

No one can be independent if he spends more than he earns—or if he be swamped with debt.

The one positive way to succeed is to earn all he can and spend less. If a man's income is, say $16 a week, and he lives on $14, he's a success.

It is estimated that 9 out of 10 people, at the age of 60, are dependent on relatives or charity.

Start now to build your own independence with a savings account in our bank.

STRONG PROGRESSIVE CONSERVATIVE

THE STATE BANK OF NEW SMYRNA

A HOME-OWNED, HOME-OPERATED INSTITUTION

Service

*"I keep six honest, serving men;
(They taught me All I Knew).
Their names are WHAT and WHY and WHEN,
and HOW and WHERE and WHO"*
KIPLING

WHAT was the Declaration of London?
WHY does the date for Easter vary?
WHEN was the great pyramid of Cheops built?
HOW can you distinguish a malarial mosquito?
WHERE is Canberra? Zeebrugge?
WHO was the Millboy of the Slashes?
Are these "six men" serving you too? Give them an opportunity by placing

WEBSTER'S NEW INTERNATIONAL DICTIONARY

in your home, school, office, club, library. This "Supreme Authority" in all knowledge offers *service*, immediate, constant, lasting, trustworthy. Answers all kinds of questions. A century of developing, enlarging, and perfecting under exacting care and highest scholarship insures accuracy, completeness, compactness, authority.

Write for a sample page of the *New Words*, specimen of Regular and India Papers, also booklet "You are the Jury," prices, etc. To those naming this publication we will send *free* a set of Pocket Maps.

G. & C. MERRIAM CO.
Springfield, Mass., U.S.A. Est. 1831

FOR WORKING PEOPLE

The best of workers get out of sorts when the liver fails to act. They feel languid, half-sick, "blue" and discouraged and think they are getting lazy. Neglect of these symptoms might result in a sick spell, therefore the sensible course is to take a dose or two of Herbine. It is just the medicine needed to purify the system and restore the vim and ambition of health. Price 60c. Sold by

GRIFFIN DRUG CO.

See

DODGE BROTHERS

Four Passenger Coupe

VICTORIA THEATRE

Your playhouse and mine, too.

Wm. B. Small, Resident Mgr.

Program

Week beginning Friday, May 23

FRIDAY—"The Age of Desire," a First National feature.

SATURDAY—Conway Tearle in "Marooned Hearts."

MONDAY—Jack Livingston in "Man's Law and God's." It's a Western.

TUESDAY—Rosemary Theby in "The Midnight Patrol."

WEDNESDAY—(To be announced later).

THURSDAY—"Fools of Fortune," with an all-star cast.

If You Have an Ambition to Buy or Sell, See

W. M. Wilson
Real Estate

Farms, Groves, City and Beach Property.

New Smyrna, Florida

Worthy of Your Confidence

SPANIER
The Fashion Tailor

Canal St., opposite Fidelity Bank.

SERVICE THAT COUNTS

We have mechanics that understand your car, no matter what make it is, and we are sure it is in good condition before we let it leave the work room.

We carry in stock a wide assortment of Parts, Tires and Accessories.

The most convenient place in town to get Oil, Gas, Air and Water.

The service we render is what has made this big new plant of ours possible.

SILSBY MOTOR CO.

New Location—Just a Half Block South of the Old.

Only $16.95 for a Real Willard!

It's sturdy, reliable, high grade battery throughout, and exceptional value. The Willard name assures you of its quality.

This is just one of the complete line of Willard Batteries at various prices, according to capacity. We have them all.

Says Little Ampere: "The time to see the point is before it's too late."

Recharging, Storage Rentals

All Makes Batteries Repaired

THE AUTO ELECTRIC SERVICE

Willard

Magnolia St., New Smyrna. A. N. Bastow, Prop.

Willard STORAGE BATTERIES

NewspaperARCHIVE®
NewspaperARCHIVE®

Convention of Volusia County Sunday Schools

The annual Volusia county Sunday school convention and rally will be held this year May 29 at DeLeon Springs and a splendid program the rally has been prepared. Dr Scott ... Here hev, of Lake Helen Rev. G. V. Albertson of DeLand Rev. C. L. Wyatt of Daytona ... speaker who ... unt

The opening ... will ... in the Methodist church ... 10 ... the ... hold this meeting in the ... or ... in the ... to have the ... and other ... on the ... morning the meeting ... the ... which ... will be continued.

It has been ... we have held ... of this ... ted as the ... a ... holiday ... the country ... men and will give them a chance to ... their lunch ... with the family and friends ... day showing that the Sunday schools have in point of numbers as well in interest and enthusiasm. The time of the lunch will be 1 30 p m but do not wait for that come early. Be there at the ... meeting and see the entire program through. This is ... an invitation. All Sunday school people are invited and it is hoped that every Sunday school in the county now fifty or more in number will be represented.

E H SHOLMAKER
President

The Florida ... beaches promise to attract more attention this summer from northern people than ever before. That our Florida summers are pleasant is a fact known to many visitors. Home folks who have the habit of going to the mountains are finding out that our beaches are delightful affording many pleasures not possible in the mountain region in the form of level and less expensive automobile road ... bathing privilege, chance to catch real fish and good nights to sleep.

POLITICAL ANNOUNCEMENTS

For Sheriff

To the Democratic Voters of Volusia County Florida

I ... announce my candidacy for ... of Sheriff of Volusia ... Florida subject to the ... I shall ...

... every ... county by one ... the ... of my ... At the ... my ... knowledge of the ... of ... as ... the ... of your ... heriff

... the ... my sincere ... confidence ... in the future ... It elected ... your Sheriff I promise ... and impartial enforcement of all ... and especially the prohibition ... of ... such power ... within the province of the Sheriff

Respectfully submitted
J A HARPER

DeLeon Fla

To the Voters of Volusia County

I take this method of announcing to you my candidacy for Sheriff subject to the Democratic primary June 3 1924

I have been ... in Volusia County and I am known to you all. I have served for the past seven years a police deputy sheriff and chief of police. My record in all of these is ... and open to your inspection. It speaks better as to my success in my work than anything I could say to you. As chief of police I have kept down lawlessness in this community and have at all times done my duty. During my administration as ... fine and forfeiture ... all over any previous holder of this office and no one has been ... threatened, intimidated or harassed ... I respectfully ask that you will investigate my work carefully and if satisfied give me your support at the polls.

Respectfully yours
GUY HOOD

I take this method of asking the people of Volusia county to employ ... to represent them as their sheriff which will be chosen in the Democratic primary election in June

Should I be chosen I shall ... execute the duties of the office of sheriff

I would like to state that I am ... candidate independent ... organization, whether ... But that I ... supporter of the Volstead ... I will ... the entire county of Volusia ...

In ... that you feel that ... by a ... enforcement of ... I ... your vote and support ... you feel that the conditions ... to go ...

GEO W ABBOTT

To the Democratic Voters of Volusia County Florida. I take this ... announcing to you my candidacy ... the office of Sheriff ... subject to the will ... the ensuing Democratic primary election which will be held on the first Tuesday in June A D 1924

I have been Deputy Sheriff in Volusia County for the past five years and this experience has familiarized me with every detail of the work and I ... more fully qualified me to fill the office than any other candidate who ... to be elected

The people of the county are familiar with my work as an officer and at the request of friends that I ... this announcement. My record as Deputy Sheriff speaks more forcibly as to my qualifications to fill the office than I am personally able to do

I believe my past years of service as Deputy Sheriff have given satisfaction and if you feel that I am sufficiently qualified to serve you as Sheriff your vote and support in the coming Democratic primary election will be sincerely appreciated

Very respectfully yours
S E STONE

For Tax Assessor

To the Democratic Voters of Volusia County

I hereby announce my candidacy for the office of Tax Assessor of Volusia county subject to the will of the voters in the Democratic primary election to be held June 3. I believe I am well qualified to perform the duties of the office and if nominated and elected will give my best attention to the office with courtesy and fairness to all and partiality to ... none. I respectfully solicit and will appreciate your support and your vote in the Primary Election

A J PARKHURST

To the Democratic Voters of Volusia County

I announce myself a candidate for ... in the primary next June. I was your Tax Assessor for ... years ... to ... and ... to refer to my ... the ... of tax ...

Having been ... Tax Collector ... with Mr. D. P. Smith ... the ... I have ... matters and ... fully ... to fill the ... as ...

If elected I promise to give you ... my long experience and knowledge ... and ... courteous ...

Very respectfully yours
... R ... ON

For Tax Collector

To the Democratic Voters of Volusia County

I take this means of announcing to you my candidacy for reelection to the office of Tax Collector of Volusia county subject to the will of the voters in the next ensuing Democratic primary election June 3 1924 which office I am now holding and have held with the exception of one term continuously for the past 8 years, for the reason that the duties of the office will require my constant attention from now until after the primary and may prevent me from calling on you personally in the interest of my candidacy

If my past years of service in this office have given you satisfaction and you feel that I am sufficiently qualified to warrant my continuance there in your vote and support in the coming Democratic primary election will be sincerely appreciated

Very respectfully yours
D P SMITH

To the Democratic Voters of Volusia County

I base my candidacy upon the pledge of an efficient and courteous administration of the office and will keep the office open at the county seat. Also I will visit the other parts of the county for the accommodation of the tax payer. I have served four years in this office and am acquainted with all the details. My aim is to serve, and I will thank you for your vote and support in the Democratic primary ...

T F OSTEEN

For State Attorney

I will be a candidate for renomination for the office of State Attorney of the Seventh Judicial Circuit of the State of Florida subject to the ... of the Democratic primary. Your endorsement for a second term of office will be greatly appreciated

GEORGE A DECOTTES
State Attorney Seventh Judicial Circuit State of Florida

I hereby announce my candidacy for the office of State Attorney for the Seventh Judicial Circuit of Florida subject to the Democratic primary to be held June 3 1924

F A SCARLETT

I announce myself a candidate for the office of State Attorney for the Seventh Judicial Circuit of Florida subject to the Democratic Primary to be held in June. If upon examination of my record my candidacy is favorably considered your vote and active support will be appreciated

MILLARD B SMITH

County Commissioner

To the Voters of Volusia County

I beg to announce that I am a candidate for nomination for County Commissioner from District No 5 in the primary on June 3. It will be my effort if chosen to serve the public, to be harmonious in authority with the other and with the other public officials in working for the welfare of the tax payers and the public. Assuring you of my appreciation of your support I am

Your respectfully
W P WILKINSON

To the Democratic Voters of Volusia County

I hereby announce that I shall again be a candidate for County Commissioner District No 5 to succeed myself subject to the will of Democratic Voters in the coming June 3rd primary

G C BICK

For Clerk Circuit Court

To the Voters of Volusia County

In announcing my candidacy for reelection to the office of Clerk of the Circuit Court in the June primary I wish to say that the people of Volusia county have placed me under lasting obligation for the confidence and friendship they have accorded me in the past years that I have held the office

I desire to serve as your Clerk again and pledge you the same painstaking service in the future as I have tried to give in the past and will thank you for your support

SAML D JORDAN

For Supervisor of Registration

I hereby announce my candidacy for the office of Supervisor of Registration for Volusia county subject to the action of the Democratic Primary June 3 1924

Having been appointed by the governor to fill out the term made vacant by the death of my husband John P Wetherell the duties of the office prevent my seeing each and all of you before the election but I will appreciate having your support and vote

ANNA D WETHERELL
DeLand Florida

To the Democratic Voters of Volusia County

At the request of my many friends I hereby announce my candidacy for ... of Supervisor of Registration of Volusia County Florida subject to your action at the June primary

I have been a resident of DeLand and Volusia County for the past ... years where I moved ... the late J Frank Allen ... Assuring you that I will ... your favorable consideration ... if elected to the ... faithfully ... I am

Sincerely
MRS ... LINE D ALLEN

County Superintendent

I ... announce my candidacy for ... County Superintendent ... for ... of Volusia County subject to the Democratic ... to be held June 3, 1924

GEO W MARKS

For County Judge

To the Democratic Voters of Volusia County Florida

I hereby announce my candidacy for the office of County Judge of Volusia County Florida subject to the action of the Democratic Primary Election to be held on June 3rd A D 1924

I believe I have the respect and confidence of the people who know me and of my fellow members of the bar as to my ability as a lawyer and as to my qualifications for the office to which I aspire

I believe that to entitle our Courts to the high regard to which they are so justly entitled they should be as far removed from political and clandestine influences as possible and that only those well qualified and temperamentally suited should be elected to judicial office

If elected your County Judge my sole and only ambition shall be to dispassionately determine all matters brought before me of which the Court may have cognizance and give the people of Volusia County an honest, fair and impartial administration of the law according to the constitution and laws of the great commonwealth of Florida

PHILLIP E BUCK

To the Democratic Voters of Volusia County

I hereby announce my candidacy for reelection to the office of County Judge of Volusia County Florida subject to your approval at the Primary Election to be held on June 3rd 1924

As your County Judge I am now ... serving the unexpired term of Hon J ... McGrory deceased to which office I was elected in the June Primary of two years ago and the duties of which I assumed December ... 1922. With your consent I would like to serve you in this capacity for a full term as I am now familiar with the many and varied details of the office and qualified to give you efficient service

Before my election two years ago I promised you that I would run the County Judge's office on a business basis giving to the public and tax payers the benefit of such an administration fairly and impartially administered. I invite you with pride to examine my record to determine if I have kept my promise

Yours truly
J F PEACOCK

For Constable

To the Voters of Precinct No 10

Subject to the will of the voters at the Primary Election June 3 I submit myself as a candidate for constable for this precinct. I believe I am capable of administering the affairs of this office in a satisfactory manner and if nominated and elected will perform the duties of constable in an honest conscientious manner

W F GRIFFIN

To the Voters of the Tenth District of Volusia County

I hereby announce my candidacy for the office of constable of the Tenth District of Volusia County subject to the will of the voters at the Primary Election June 3. I have had more than seven years experience as constable and deputy sheriff and I believe my experience will enable me to fulfill the duties of the office efficiently. If you elect me I will serve you faithfully and honestly

A D RUSSELL

Justice of the Peace

To the Voters of the Tenth District

I hereby announce myself as a candidate for reelection to the office of Justice of the Peace for the Tenth district subject to the will of the Democratic voters in the June Primary. If renominated and re-elected I will devote careful and honest attention to the duties of the office

J F BROOKE

I hereby announce myself as a candidate for the office of Justice of the Peace for the Tenth district, subject to the action of the Democratic primary in the coming election to be held June 3rd

M A GALBREATH

For Legislature

To the Democratic Voters of Volusia County

I hereby announce my candidacy for member of the Legislature from Volusia County subject to the action of the Democratic primary on June 3rd 1924

While I shall endeavor at all times to help enact legislation that will be of benefit to our county and state as a whole being Manager of the Florida Citrus Sub Exchange ... District and being particularly ... in the citrus industry I ... my best efforts to secure legislation protecting and fostering ... industry in our county and state

Very respectfully
R J KEPLER

To the Democratic Voters of Volusia County

I hereby announce myself a candidate for representative in the Legislature in Group No ... subject to the action of the democratic primary to be held in June

Having been born and raised in Volusia county I believe that I know the needs of the people and am well qualified to represent ... I stand for the elimination of tax burdens as far as consistent with good government, for the conservation of the resources of the state, ... for distribution of public favors ... and progressive movement that ... peace, progress and prosperity. Also for efficiency in all departments of state, together with the ... of all public offices that ... created for the purpose of ... political debts

Thanking you for your cooperation and support in this campaign I am cordially yours

T C HUGHES

To the Democratic Voters of Volusia County

I hereby announce myself a candidate for member of the state legislature Group No 2 subject to the primary to be held June 3 1924

I have been a resident of Volusia county for many years and am the owner of considerable property in the county and identified with the citrus industry and a director in the local Citrus Growers Association also practicing attorney in New Smyrna and have been identified with the progressive movements of the county

I stand for improvement of the conditions of the public schools of the county and state

I stand firmly in support of all legislation that will make our ... combatted and more ...

I am opposed to county division and will maintain that position throughout my term if elected

I earnestly solicit your vote and support and if elected will serve you faithfully and honestly to the best of my ability

GEO ... FULLERTON

District School Board

To the Democratic Voters of School Board District No 3

I hereby announce my candidacy for member of the Board of Public Instruction of Volusia County ... for School Board District No ... subject to the action of the Democratic Primary on June 3 1924

I believe in raising the standard of the entire school system to equal those of other progressive states, ... raising the standards of rural school ... raising the qualifications of grade teachers and paying all teachers good salaries, ... establishing manual training and domestic science ... where possible ... to ... athletic debates and public speaking

If elected I will endeavor to find ways to accomplish these results always ... for the good of the public schools

HARRY A POPE
Daytona Beach, Fla

To the Democratic Voters of County School District No 3

At the earnest solicitation of many of my friends I am a candidate for the nomination as member of the Volusia County Board of Public Instruction. I am not an aspirant for political honors but am interested in the public schools of the county the administration of whose affairs I believe should be kept out of politics. If nominated and elected will be my endeavor to keep the schools of the county up to the highest possible standard. Your vote and support will be appreciated

H L POOD

Backache Is Discouraging

But Not So Bad If You Know How to Reach the Cause

Nothing more discouraging than constant backache. Lame when you awaken, pains pierce you when you bend or lift. It's hard to work or rest. Backache often indicates bad kidneys. New Smyrna people recommend Doan's Pills. Read this case

Ed McKeever, proprietor shop Orange St says: "I suffered from backache and kidney trouble. I had a dull ache in the small of my back and it was quite severe when stooping over. I felt tired and languid and out of sorts and my kidneys acted irregularly. I was advised to try Doan's Pills and a couple boxes knocked the pains out of my back and put my kidneys in a healthy condition, thanks to the Kidney Pills."

Price 60c at all dealers. Don't simply ask for a kidney remedy—get Doan's Pills—the same that Mr McKeever had. Foster-Milburn Co Mfrs Buffalo N Y 13

A Chicago dispatch says that Florida has 30 golf links out of 102 in all of the southern states, 18 each in Georgia and Texas, with smaller numbers in each of the other states

NEW SMYRNA BEACH

THE TOWNSITE SUBDIVISION

There is an old proverb—something about straws showing which way the wind blows—and we think it a timely quotation in connection with the constantly increasing popularity of New Smyrna Beach

For instance

We've something to sell and are proud of it, and after you've bought of it you are proud of it

Take notice to the speed with which the new bridgeway is being pushed forward

There is a future to this property that is unquestioned. Our confidence is manifested by the thousands and thousands of dollars we are spending to improve and develop this wonderful homesite

There's a big new pavilion going up there now for the pleasure of the public—for you—at no cost to you, and it's the only one on the beach near New Smyrna

If we had not had an almost unlimited number of these building lots to start with we would have exhausted the supply long ago so numerous are the buyers and there's a precious few of these lots to be had yet at ground floor prices. The pioneers deserve the cream of low price but the cream is not inexhaustible so let us figure with you today. You'll have hundreds of neighbors to back up your business judgment if you buy now

H. B. Schulte Realty Co. Inc.

EXCLUSIVE SELLING AGENTS

208 Canal St., New Smyrna, Fla.

Field Office on Grounds.

144 So. Beach Street, Daytona, Fla. — *910 Main St., Daytona Beach, Fla.*

C. M. ROGERS & D. F. FUQUAY,
Owners and Developers.

NewspaperARCHIVE®

CORONADO NEWS

M and Mrs Stoddard of Fort ale were week end visitors at erview hotel

and Mrs Perry McCullough Hen of Daytona spent Sun th Mr and Mrs J P McCul at the bridge

ak Mushew of Pierson spent lay with the McCullough family

Robt Logan one of Coronado s ular real estate dealers left Sat day for a short visit to Ohio

Mr and Mrs P A Vans Agnew family of Winter Park spent eral days at the beach returning their home on Tuesday

Mr and Mrs Jas Conway of Or ge City are guests at the Ocean ew hotel

Mr and Mrs Otto Schnebl of San rd were week end visitors at the ach stopping in the John Adams artments

has Isted of Eustis was a visitor the beach Sunday Mr Isted will n begin the erection of a hand ne bungalow on his ocean front

Mr and Mrs Alec Paul have leased Tryon bungalow having taken es ion last week

Mr and Mrs Fred Tryon and two iren Dorothy and Mary Louise reck left in their car Saturday Branford Conn where they will nd the summer months

Mrs Peabody and three children Sanford returned to their home nday after a visit with Mrs ude Kelly

Mr and Mrs R G Bennett and daughters and Mr and Mrs G Harper and family all of Pierson e week end visitors stopping in a Villa.

Mr and Mrs Fred Tryon were the guests at a picnic supper at the reck on Thursday evening of week There was plenty of good coffee hot dogs and everything to go with them Those enjoying the outing were Mr and Mrs Fred Tryon and children Mr and Mrs Alec Paul and Mr and Mrs W L Cooper and sons

Mr F I Goulart and children went to Daytona on Sunday to be with her parents Rev and Mrs Stad for a time

Mrs Edw Donnelly who with her husband has been wintering at Merritt Island is a guest at the home of her friends Mr and Mrs E H Dunham

Mr and Mrs J F Untemeyer of Longwood Fla were visitors at the Ocean View hotel Saturday enjoying the fishing and bathing

Mr and Mrs W H Coates spent Tuesday in DeLand transacting business

Mr C E Ammerman and sister Miss Laura Morgan of Orlando are spending several weeks at the Ocean View hotel

Dr and Mrs C J Roach and son of Haynes City are spending a week at the Ocean View hotel

Mrs J I Parker of Orange City spent one day last week at the beach She was joined here by her son who is from California and is spending a short time in the state

---

* One Chevrolet model Superior touring 1923 good as new Will sell $575 cash L L Mosby Oak Hill Fla 530

NOTICE OF ELECTION

Whereas a petition was presented to and received and filed by the Board of County Commissioners of Volusia County Florida at their meeting regularly held on the 14th day of May A D 1924 signed by not less than ten per cent of the duly registered voters of election precinct No 22 in Volusia County Florida asking said Board of County Commissioners to order or call an election to be held in said election precinct No 22 for the purpose of voting upon the question of allowing sheep goats and swine to run or roam at large within the limits of said election precinct No 22 and thereby give to the duly registered voters of said election precinct the power to determine or decide by their votes whether sheep goats and swine shall be allowed to run or roam at large within the limits of said election precinct and

Whereas the petition as presented is in strict accordance with the requirements of law

NOW THEREFORE NOTICE IS HEREBY GIVEN that on the 24th day of June A D 1924 an election shall be held and the same is hereby ordered held in election precinct No 22 in Volusia County Florida for the purpose of voting upon the question of allowing sheep goats and swine to run or roam at large within the limits of said election precinct to decide or determine whether sheep goats and swine shall be allowed to run or roam at large within the limits of said election precinct as prayed in said petition

The voting place for the purpose of holding and conducting said election is the regular voting place in said County and State and the time at which such election shall be held and conducted shall be from eight o clock in the morning until sundown on said date

All duly registered voters who are duly qualified electors as provided by the laws for holding and conducting general elections in the State of Florida shall be entitled to vote in said election and the same shall be held and conducted in substantial conformity with the laws of the State of Florida applicable to general elections and the said election shall be held in the above specified voting place in said precinct The inspectors holding and conducting said election shall make returns to the chairman and clerk of the Board of County Commissioners of Volusia County Florida immediately after said election and the Board of County Commissioners shall canvass the returns and declare the result and cause the same to be recorded in their minutes The following is the list of the inspectors and clerk for holding and conducting said election at the polling place or voting place in said election precinct No 22 as above specified

S A Poythress
H L Geiger
Paul Muller
Inspectors
R J Whidden
Clerk

Done and ordered in open board this 14th day of May A D 1924

BEN D TURSBY
Chairman
W C JACKSON
E B DOUGLASS
C L VINING
G C BECK

(Seal) As members of and constituting the Board of County Commissioners of Volusia County Florida

(may 23 30)

The schools of Miami had a voting contest to select an official bird for that city Of 4 587 votes cast the mocking bird had 2 194 the cardinal 1 666 and the pelican 727

To the Democratic Voters of Volusia County

As you probably already know I am a candidate for re election to the office of County Commissioner for District No 5 subject to the June Primary I ask for the support of the voters and stand for re election on my record No man is perfect and no man can give entire satisfaction It has been my effort to do what I considered the very best for my district and I believe I have carefully guarded its interests I have no apologies to offer, because every official act has been conscientiously taken in the interest of all citizens I call attention to the indisputable fact that mine has been the first real progressive administration of this office in the whole history of the district Three hundred acres of orange groves have made their appearance and many more being prepared for planting Potato and other vegetable crops are increasing with inconceivable rapidity—new planters and settlers constantly arriving, as a result of that progress and all encouraged by our new roads and other modern improvements

I have never been inconsiderate of my duty to my constituency in the question of taxes believing firmly in securing the greatest amount of improvement for the least number of dollars but equally sure that it is good policy in public as well as in private business, to spend every dollar that will bring a return in value a hundred fold

Land and other property values compared today with four years ago are enough to convince the most skeptical

If chosen again in the June Primary I pledge myself to continue along progressive lines and believe that my record with the Civic Organizations of the community will prove my sincerity and loyalty to the interests of our now modern community

At the present time there is about SEVEN HUNDRED THOUSAND DOLLARS worth of construction going on in the district and I am thoroughly familiar with every detail and I do not believe a change of Commissioners at this time would be for the best interest of the district

Yours for service and progress

George C. Beck

Candidate for Re election County Commissioner District No 5

(Paid Political Advertisement)

NOTICE

Notice is hereby given that I will on the 25th day of June A D 1924 at ten o clock A M or as soon thereafter as I can be heard apply to the Honorable Judge of the Circuit Court in and for the Seventh Judicial Circuit of the State of Florida at his office in Sanford Volusia County Florida or wherever he may be at that time for a license to take charge of manage and control my property and to become a free dealer in every respect

NORE J ABOUSSLEMAN
SHOLTZ & GREEN
Solicitors for Petitioner
(may 23 june 20)

FINAL SETTLEMENT NOTICE

Notice is hereby given that the undersigned Executrix of the estate of Edward Clinton deceased will on the 28th day of July 1924 present her final account as such Executrix together with her vouchers to the Honorable County Judge of Volusia County Florida and ask that she be discharged as such Executrix

This 20th day of May 1924
ELIZABETH CLINTON
(may 23 July 25)

DODGE BROTHERS
SPECIAL
TYPE-A SEDAN

Three considerations recommend this Sedan to a wide circle of buyers—

A new and substantial beauty—heightened by many special appointments.

A seat depth, body length and spring suspension that have revolutionized the riding qualities of all Dodge Brothers Motor Cars

A reputation for intrinsic goodness that dates directly back to the first Type-A Sedan bearing Dodge Brothers name.

GREEN BROTHERS
Daytona, Florida

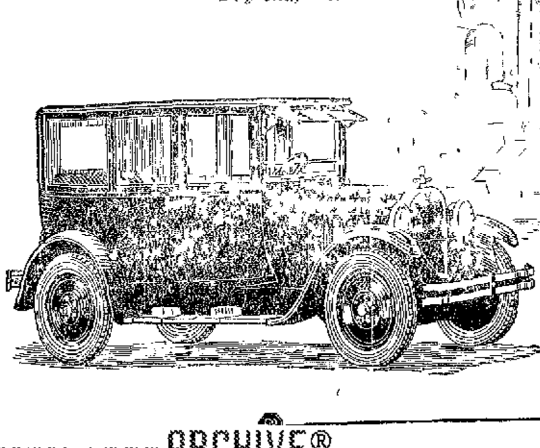

Fordor SEDAN

$685 F O B DETROIT

Every Convenience for Year Round Use

The owner of a Fordor Sedan enjoys complete driving comfort at all times of the year and in all kinds of weather

In summer with cowl ventilator open wide and the six large side windows lowered the Fordor Sedan is as cool and airy as an open car

And for travel in rainy weather or over dusty roads it embodies every essential provision for the comfort of passengers

At its present low price the Fordor Sedan offers remarkable value as a sensible car for year round use

Ford Motor Company
Detroit Michigan

See the Nearest Authorized Ford Dealer

Ford
CARS · TRUCKS · TRACTORS

NewspaperARCHIVE®
NewspaperARCHIVE®

Reynolds Made State Secretary

(Continued from Page One)

ment has been planned and handled.

"Second: Be it further resolved, that our appreciation be conveyed to the First Baptist church of Daytona for the use of their church building for our meetings; to the following ministers: Rev. C. E. Wyatt, Dr. D. H. Rutter, Rev. D. S. Seadeng and Rev. E. B. Patterson, who have contributed in so large a degree to the effectiveness of our meetings in the devotional services, and to all those who have participated in the programs of the convention.

"Third: In view of the resignation of F. A. Jackson as state secretary of our movement, we are impelled to express officially our appreciation of his splendid services and to bid him God-speed as he goes to his new field of service. We also desire to express appreciation for the splendid services rendered by Will F. McCanless during his connection with the state committee, with the hope that he may soon be restored to active duty in Y. M. C. A. endeavor.

"Fourth: To L. R. Reynolds, as he takes over the heavy duties and responsibilities of state secretaryship, we would pledge unreservedly our confidence and support.

"Fifth: We acknowledge our obligation to the press of Daytona for the splendid publicity given us through their columns.

"Sixth: Be it further resolved that a copy of these resolutions be supplied to the Daytona papers for publication."

Hear Splendid Talks

Saturday's program opened with a song service, followed by a Bible hour, conducted by the Rev. E. B. Patterson, of Daytona Beach. Dr. Roemer presided, and sessions were held in the First Baptist church. Reports of committees were heard, officers elected and a budget discussed and adopted. C. J. Jackson spoke on "Finance Problems of the Association, and How They May Be Met." At sectional conferences, William S. Frost spoke on the city; Gilbert Bush and McCanless on boys; George E. White on students, and W. B. Caldwell on town and country. A splendid address was made by C. W. Abele on "The Boys of the World."

Curb and Gutter Work Ordered

(Continued from Page One)

have not yet been completed by Engineer Hotard. Bids will be asked as soon as these plans and specifications are completed, and the contract awarded, so the work can be completed and the paving of the whole street can be done at the same time.

The plans for the curb, gutter and storm drains were considered by the city commission at a special meeting held Monday night this week, and the necessary resolution authorizing the work was passed at a special meeting held Tuesday night.

Republicans Registered in New Smyrna

DeLand News: Mrs. Anna D. Wetherell, county supervisor of registration, and her able assistants are literally up to their neck in work. All of the registration books from the various precincts in the county are now in her office and the work of compilation is going steadily ahead. Despite the additional duties of the office at this time, just previous to the primary, June 3, Mrs. Wetherell has had to address about 7,000 pamphlets for the state democratic committee. This was no small task in itself.

As compiled the figures from the registration office are indeed interesting. The total registration shows that there are 6,798 democrats who will vote in the primary June 3. DeLand leads with a total of 1,432 and Daytona comes second with 1,292 and New Smyrna third with 994. There are 842 republicans registered, of which numbe 16 are in DeLand, 114 in Daytona and 212 in New Smyrna. There are 21 registered as independents, 8 as prohibitionists, 8 as progressives, 13 as socialists and one federated labor.

Following are Democratic registrations for all the precincts in the county:

1—Enterprise	104
2—Orange City	208
3—DeLand	663
3a—DeLand	346
3b—DeLand	384
4—DeLeon	245
5—Barberville	136
6—Seville	150
7—Ormond	168
8—Daytona	672
8a—Daytona	620
9—Port Orange	177
10—New Smyrna	454
10a—New Smyrna	333
10b—New Smyrna	217
11—Oak Hill	172
12—Tomoka	23
13—Glencoe	41
14—Lake Helen	219
15—Clifton	64
16—Stetson	108
17—Osteen	123
18—Holly Hill	138
19—Pierson	148
20—Seabreeze	269
21—Daytona Beach	487
22—Briggsville	35
23—Coronado	92

NOTICE

The following named persons have been appointed as Inspectors and Clerks of Election to conduct the Primary Election on June 3, 1924, in the various voting precincts of Volusia County, Florida, said appointments having been made by the Board of County Commissioners of said County on May 24, 1924, to-wit:

Precinct No. 1: Enterprise
A. B. Commons
W. H. Padgett
W. J. Burns, Inspectors
J. I. Mires, Clerk.

Precinct No. 2: Orange City
L. H. Bedell
A. W. Chisholm
O. N. Clements, Inspectors
F. B. Alling, Clerk.

Precinct No. 3: DeLand
J. F. Culp
F. P. Whitehair
Clifford Botts, Inspectors
R. A. Wilson, Clerk.

Precinct No. 3A: DeLand
E. L. Rowland
Peter Gessner
W. Y. Mickle, Inspectors
J. J. Tillis, Jr., Clerk.

Precinct No. 3B: DeLand
C. N. Miller
W. W. Watts
H. W. Parsell, Inspectors
Geo. T. Self, Clerk.

Precinct No. 4: DeLeon Springs
Herbert McBride
T. H. Flowers
A. W. Beadle, Inspectors
O. R. Kirchof, Clerk.

Precinct No. 5: Barberville
H. L. Morrison
W. K. Turner
J. C. Tatum, Inspectors
O. L. Durrance, Clerk.

Precinct No. 6: Seville
W. S. Henry
J. C. Prevatt
T. B. Prevatt, Inspectors
H. E. McBride, Clerk.

Precinct No. 7: Ormond
Jos. R. Davis
D. W. Malphurs
W. S. Cushing, Inspectors
E. W. Poston, Clerk.

Precinct No. 8: Daytona
Phillip Conine
Cecil J. McDonald
Geo. H. Crane, Inspectors
C. E. Wyatt, Clerk.

Precinct No. 8A: Daytona
J. E. Wilson
O. G. Posey
A. A. Roberts, Inspectors
E. M. Rich, Clerk.

Precinct No. 9: Port Orange
R. L. McDonald
W. S. Eubank
T. J. Sparkman, Inspectors
S. G. Martin, Clerk.

Precinct No. 10: New Smyrna
L. W. Baker
F. W. Hatch
H. E. Zipperer, Inspectors
E. A. Latham, Clerk.

Precinct No. 10A: New Smyrna
J. A. Moulden
K. L. Clifton
S. A. Hayes, Inspectors
John K. Rowley, Clerk.

Precinct No. 10B: New Smyrna
W. E. Swoope
J. C. McCullough
D. J. Bell, Inspectors
N. S. Colee, Clerk.

Precinct No. 11: Oak Hill
J. B. Somersett
H. G. Putnam
J. C. Williams, Inspectors
H. E. Bennett, Clerk.

Precinct No. 12: Tomoka
James Davis
T. C. Wainwright
Jacob Groover, Inspectros
S. M. Newburn, Clerk.

Precinct No. 13: Glencoe
G. W. Futch
T. H. Roberts
D. W. Clifton, Inspectors
Oliver Clifton, Clerk.

Precinct No. 14: Lake Helen
W. J. Todd
S. L. Chalker
M. Jones, Inspectors
A. D. Clarkson, Clerk.

Precinct No. 15: Clifton
Weston Clifton
Banard Clifton
Aaron Tedder, Inspectors
W. H. Clifton, Clerk.

Precinct No. 16: Stetson
C. S. Gailbreath
F. J. Alexander
W. W. Weaver, Inspectors
B. J. Nordman, Clerk.

Precinct No. 17: Osteen
J. R. Ellis
K. B. Osteen
Edward Hirt, Inspectors
F. N. Purdy, Clerk.

Precinct No. 18: Holly Hill
J. J. Hardee
W. W. Carter
A. H. Carter, Inspectors
W. H. Edmondson, Clerk

Precinct No. 19: Pierson
J. M. Montgomery
A. W. Price
J. G. Cade, Inspectors
A. C. M. Anderson, Clerk.

Precinct No. 20: Seabreeze
Elmer H. Blank
Frank N. Stengle
Wayne C. Gilman, Inspectors
M. N. Bogert, Clerk.

Precinct No. 21: Daytona Beach
Geo. G. VanDeusen
Henry J. Touchton
V. C. Grant, Inspectors
A. B. Every, Clerk.

Precinct No. 22: Briggsville
S. A. Poythress
H. L. Geiger
Paul Mueller, Inspectors
R. J. Whidden, Clerk.

Precinct No. 23: Coronado Beach
W. S. Collins
A. Cary-Elwes
M. N. Blanton, Inspectors
H. C. Longstreet, Clerk.

Dated at DeLand, Florida, this May 14th, 1924.

BEN D. THURSBY,
Chairman Board of County Commissioners.

SAML. D. JORDAN,
Clerk Board of County Commissioners.

Read This

It has been said "If a person tries to give you anything or offers you anything for less than it is worth, call a policeman, for he is either crazy or a crook." As you know there are exceptions to all rules, I may be a crook but not crazy.

For Friday and Saturday with each bill of groceries to the amount of $3.50 we will sell you 10 lbs. of the best sugar for **71c.**

25c Bottle of Paramount Salad Dressing, 7 oz. **18c**
25c Bottle of Nob Scot Ginger Ale, try it **15c**
25c Ideal Jam, assorted **15c**
Quick Naptha Soap Chips, 3 for **23c**
Puritan Hams, per lb. **24c**

Try us for your needs.

Independent Stores Co.

W. H. HOUSTON, Mgr.

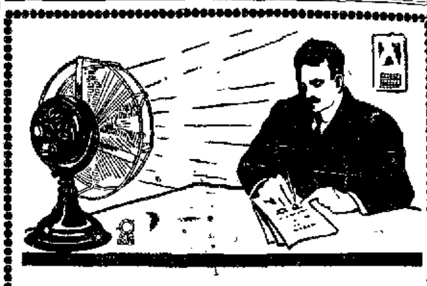

Sure, it's hot! But there's no need of you being uncomfortable. We have a most complete line of Electrical Fixtures that will take the heat out of your home or office. See our windows and let us make hot weather a pleasure for you.

CROOK ELECTRIC CO.

Freezing Cold

Ask us to show you our huge cold storage plant—like banks of snow, pure, cold, clean. That's where we keep the meats we serve our customers, and we KNOW it is right before it goes into cold storage. It will whet your appetite to inspect our plant.

Country Smoked Sausage, lb. **25c**
Round Steak, lb. **20c**
Swift's Premium Ham, sliced, **47c**
Western Pork Chops, lb. **25c**
HAMBURGER, made of the best and freshest meat, lb. **.10**
Try our Boneless Pickled Pigs Feet, lb. **20c**
Brisket Stew, lb. **14c**
Sliced Bacon, lb. **33c**
Liverwurst, lb. **20c**
Liver **15c**
Spare Ribs **17c**

CITY MEAT MARKET

F. L. MOORE, Proprietor

BLUE GOOSE

Uniformly *the Best*

Growers Show Appreciation For Efficient Work This Past Season

We could not fail to be pleased with the appreciation which has been shown us by those growers whose fruit we have been selling this season.

This has been a difficult season. Extraordinary efforts were necessary. We stuck to our job. We concentrated on selling. We increased our advertising. We carried on merchandising, through crews visiting retail stores, on a scale previously not thought of in connection with Florida fruit.

We strengthened our selling force, already the largest and strongest in the field. We centered our efforts where they counted, in territories where fruit was to be sold. It was slow work, but we got results in increased sales at prices considerably above the average.

Not that we did not have some poor sales; but our average prices show consistent salesmanship. Thinking growers have compared their averages with those of their friends and neighbors who did not use our service. Recently many have been expressing their appreciation to us, and we feel more than repaid for the extra efforts we put forth, and the extraordinary expenses we assumed in order to get results.

Shipments this season: 65% Blue Goose, 23% AFG; 12% in bulk or in plain wraps.

American Fruit Growers, Inc.

Orlando, Florida

Dependable AFG *Quality*

SPEAKING OF TAXES

It is reported that for State and County Taxes Volusia County is assessed on a basis of 24 per cent. From the same source of information it is reported that

Palm Beach County is assessed on 7 per cent valuation.
Polk County is assessed on 9 per cent valuation.
Dade County is assessed on 9 per cent valuation.
St. Lucie County is assessed on 10 per cent valuation.
Highlands County is assessed on 11 per cent valuation.
Pinellas County is assessed on 11 per cent valuation.
DeSoto County is assessed on 15 per cent valuation.
Walton County is assessed on 16 per cent valuation.
Lee County is assessed on 18 per cent valuation.
Collier County is assessed on 18 per cent valuation.
Hendry County is assessed on 18 per cent valuation.
Hillsborough County is assessed on 19 per cent valuation.
St. Johns County is assessed on 19 per cent valuation.
Orange County is assessed on 20 per cent valuation.

Perhaps from the above we can get some idea of what our State and County Taxes would be if the other fellow was assessed on the same valuation that we are. Ours would be much lower.

FIDELITY BANK

All Deposits Insured

NEWSPAPERARCHIVE®
NEWSPAPERARCHIVE®